

ALEXANDER & WILKS

Contents

004-005 What's on Trend

006-011 The Quantock Collection

012-013 The Bullion Collection

014-017 The Jesper Collection

018-023 The Hex Collection

024-027 The Diamond Collection

028-045 The Knurled Collection

046-055 The Reeded Collection

056-061 The Bamboo Collection

062-073 The Hammered Collection

074-101 The Original Collection

102-107 Backplates

108-109 Handle Adapter / Finger Pulls

110-111 Hinges

112-121 Bathroom Accessories

122-127 Accessories

CARLISLE BRASS

Contents

128-131	**What's in Style**
134-141	**Knurled Selection**
140-147	**Lines Selection**
148-149 & 168-175	**Cupboard / Flush Pulls**
150-157 & 176-185	**Cabinet Knobs**
158-161 & 202-203	**Hinges**
164-167	**Art Deco**
188-199	**Cabinet Handles**
200-203 & 214-217	**Accessories**
206-213	**Bathroom Accessories**



What's on Trend?

Light, Open Kitchens

Kitchen design is embracing a beautifully curated blend of craftmanship and innovation. Think handcrafted wooden details that add depth and character, paired effortlessly with the nostalgic nod of retro inspired touches, all while sitting comfortably alongside the latest in modern appliances.

Islands are evolving into the multifunctional centrepieces, combining cooking, dining, and relaxed seating in one seamless form. Durable surfaces like quartz and polished concrete offer both style and substance, while clever additions such as integrated sockets and concealed storage keep things beautifully uncluttered.

Our Diamond pull handle and backplate in dark bronze introduces a refined accent, adding a hint of contrast and sophistication. Throughout it all, warm, wood-effect flooring continues to bring a cohesive natural feel that flows from the kitchen into the rest of the room.



The Quantock Collection



QUANTOCK CUP PULL

Dimensions (mm)

Centres: 96 Width: 108 Height: 40 Projection: 23



AW905AB



AW905BL



AW905DBZPVD



AW905PC



AW905PNPVD



AW905SBPVD



AW905SN

ANTIQUE BRASS

BLACK

DARK BRONZE PVD

POLISHED CHROME

POLISHED NICKEL PVD

SATIN BRASS PVD

SATIN NICKEL

25 YEAR PVD FINISH GUARANTEE

The Quantock Collection



AW906AB



AW906BL

QUANTOCK CUP PULL

Dimensions (mm)

Centres: 203 Width: 229 Height: 40 Projection: 23



AW906DBZPVD



AW906PC



AW906PNPVD



AW906SBPVD



AW906SN

ANTIQUE BRASS

BLACK

DARK BRONZE PVD

POLISHED CHROME

POLISHED NICKEL PVD

SATIN BRASS PVD

SATIN NICKEL

25 YEAR PVD FINISH GUARANTEE

The Quantock Collection



QUANTOCK CABINET KNOB ON SQUARE BACKPLATE

Dimensions (mm)

Diameter: 34	Projection: 36	Backplate: 38
Diameter: 38	Projection: 39	Backplate: 45



AW826-34-AB



AW826-34-BL



AW826-34-DBZPVD



AW826-34-PC



AW826-38-PNPVD



AW826-38-SBPVD



AW826-38-SN

ANTIQUE BRASS

BLACK

DARK BRONZE PVD

POLISHED CHROME

POLISHED NICKEL PVD

SATIN BRASS PVD

SATIN NICKEL

25 YEAR PVD FINISH GUARANTEE

The Bullion Collection



BULLION CABINET KNOB ON SQUARE BACKPLATE

Dimensions (mm)
Knob Diameter: 38 Backplate: 45 Projection: 29



AW835-38-AB



AW835-38-BL



AW835-38-DBZPVD



AW835-38-SBPVD



AW835-38-PC

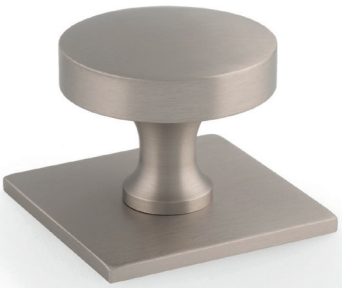

AW835-38-SN

ANTIQUE BRASS

BLACK

DARK BRONZE PVD

SATIN BRASS PVD

POLISHED CHROME

SATIN NICKEL

25 YEAR PVD FINISH GUARANTEE

The Jesper Collection



JESPER SQUARE CABINET PULL

Dimensions (mm)

Centres: 128	Length: 152	Projection: 30
Centres: 160	Length: 184	Projection: 30
Centres: 224	Length: 248	Projection: 30



AW813-128-AB



AW813-128-DBZPVD

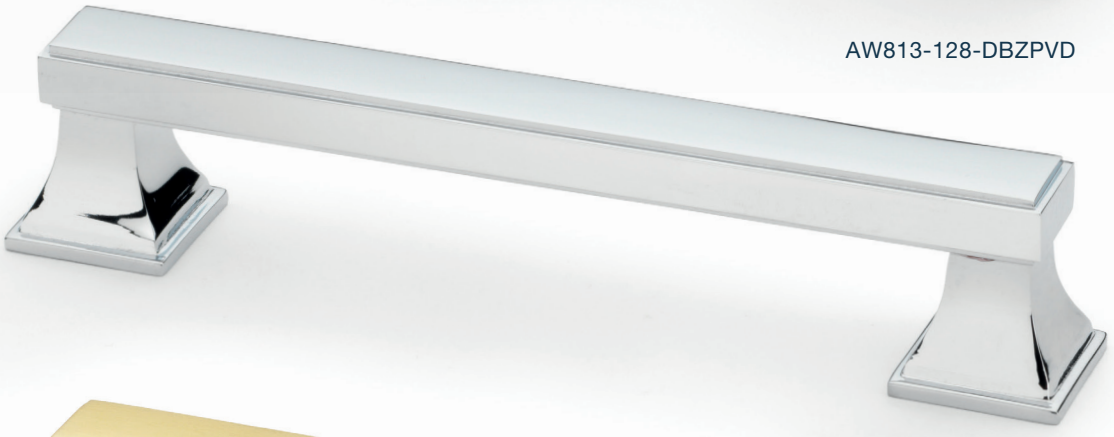

AW813-128-PC



AW813-128-SBPVD

ANTIQUE BRASS

DARK BRONZE PVD

POLISHED CHROME

SATIN BRASS PVD

25 YEAR PVD FINISH GUARANTEE

The Jesper Collection



JESPER SQUARE CABINET KNOB

Dimensions (mm)

Knob Diameter: 30 Base: 24 Projection: 30

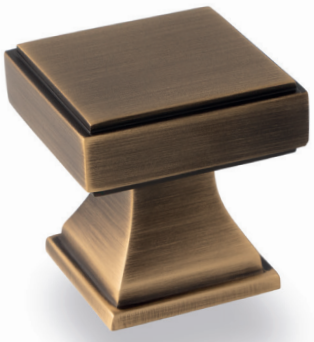

AW806-30-AB



AW806-30-DBZPVD



AW806-30-PC



AW806-30-SBPVD

ANTIQUE BRASS

DARK BRONZE PVD

POLISHED CHROME

SATIN BRASS PVD

25 YEAR PVD FINISH GUARANTEE

The Hex Collection / *Vesper*



VESPER HEX CABINET KNOB

Dimensions (mm)

Diameter: 33	Projection: 35
Diameter: 40	Projection: 35



AW828-33-AB



AW828-33-BL



AW828-33-DBZ



AW828-33-PC



AW828-33-PN



AW828-33-SB



AW828-40-AB



AW828-40-BL



AW828-40-PN



AW828-40-SN



ANTIQUE BRASS



BLACK



DARK BRONZE



POLISHED CHROME



POLISHED NICKEL



SATIN BRASS



SATIN NICKEL

The Hex Collection / *Vesper*



VESPER HEX T-BAR CABINET KNOB

Dimensions (mm)

Diameter: 14 Length: 55 Projection: 33



AW829-55-AB



AW829-55-BL



AW829-55-DBZ



AW829-55-PC



AW829-55-PN



AW829-55-SB



AW829-55-SN

ANTIQUE BRASS

BLACK

DARK BRONZE

POLISHED CHROME

POLISHED NICKEL

SATIN BRASS

SATIN NICKEL

The Hex Collection / *Vesper*



VESPER HEX T-BAR CABINET PULL

Dimensions (mm)

Centres: 128	Length: 164	Bar Diameter: 14	Projection: 33
Centres: 160	Length: 196	Bar Diameter: 14	Projection: 33
Centres: 224	Length: 260	Bar Diameter: 14	Projection: 33



AW830-160-AB

AW830-160-BL

AW830-160-DBZ

AW830-160-PC

AW830-160-PN

AW830-160-SB

AW830-160-SN

ANTIQUE BRASS

BLACK

DARK BRONZE

POLISHED CHROME

POLISHED NICKEL

SATIN BRASS

SATIN NICKEL



Why not combine with a backplate? See page 107

AW846-160-PNPVD
with AWBP160PN

BRUNEL DIAMOND CUT T-BAR CABINET PULL

Dimensions (mm)

Centres: 160 Length: 185 Bar Diameter: 14 Projection: 33

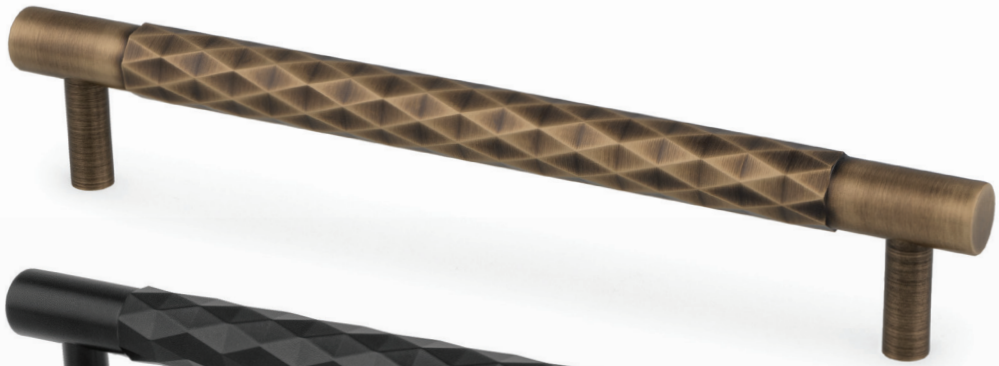

AW846-160-AB



AW846-160-BL



AW846-160-DBZPVD

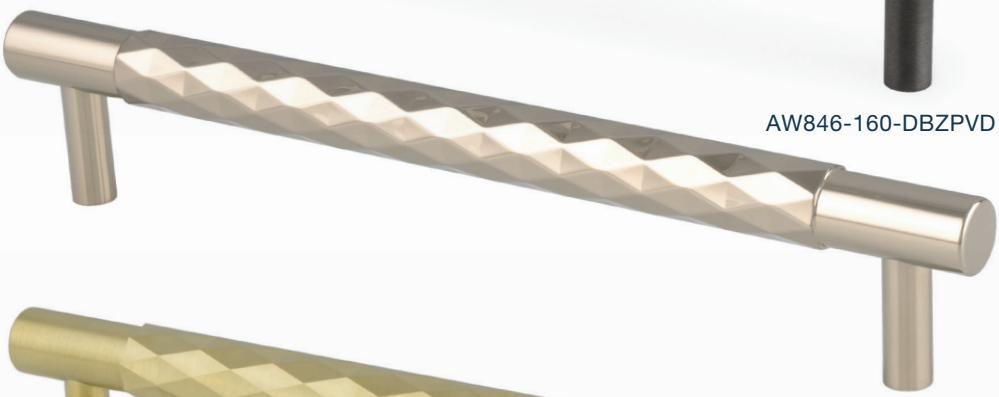

AW846-160-PNPVD

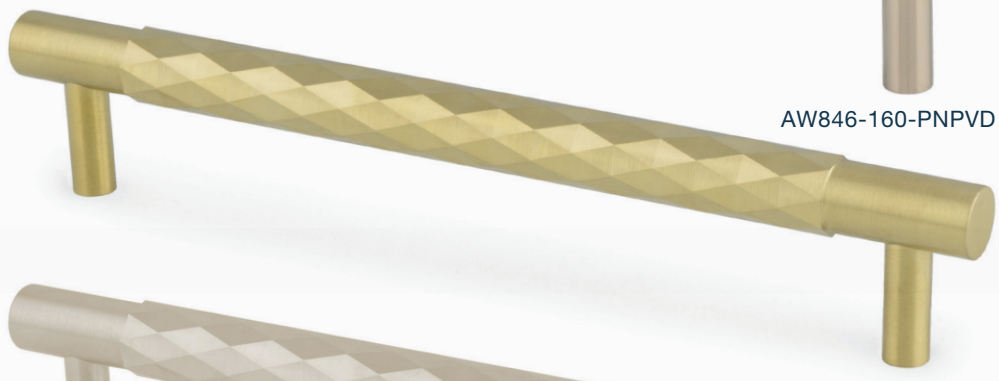

AW846-160-SBPVD

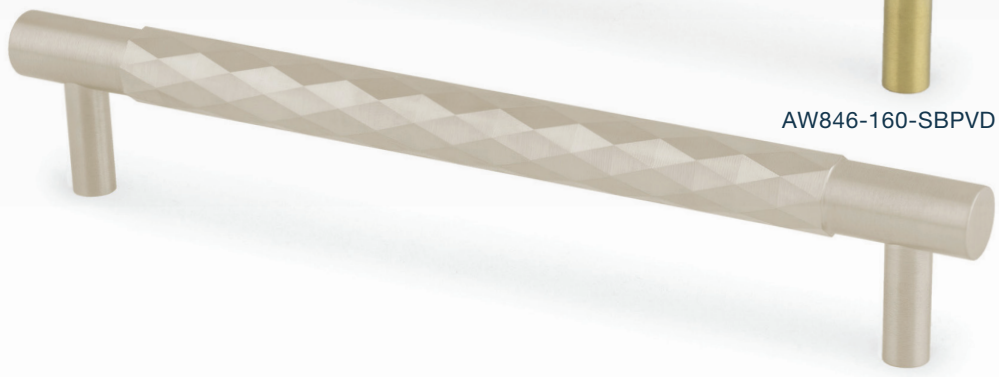

AW846-160-SN

ANTIQUE BRASS

BLACK

DARK BRONZE PVD

POLISHED NICKEL PVD

SATIN BRASS PVD

SATIN NICKEL

25 YEAR GUARANTEE PVD FINISH

The Diamond Collection / *Brunel*



Why not combine with a backplate? See page 105

AW847-30-PNPVD
with AWBP76PN

BRUNEL DIAMOND CUT CABINET KNOB

Dimensions (mm)
Length: 30 Diameter: 20



AW847-30-AB



AW847-30-BL



AW847-30-DBZPVD



AW847-30-PNPVD



AW847-30-SBPVD



AW847-30-SN

ANTIQUE BRASS

BLACK

DARK BRONZE PVD

POLISHED NICKEL PVD

SATIN BRASS PVD

SATIN NICKEL

25 YEAR PVD FINISH GUARANTEE



Our Knurled Collection features a range of *beautifully* **crafted door furniture.**

The Knurled Collection



Scan to view our A&W catalogue

The Knurled Collection / *Brunel*



BRUNEL KNURLED T-BAR CABINET PULL

Dimensions (mm)

Centres: 96	Length: 121	Bar Diameter: 13	Projection: 32
Centres: 128	Length: 153	Bar Diameter: 13	Projection: 32
Centres: 160	Length: 185	Bar Diameter: 13	Projection: 32
Centres: 192	Length: 217	Bar Diameter: 13	Projection: 32
Centres: 224	Length: 249	Bar Diameter: 13	Projection: 32
Centres: 448	Length: 473	Bar Diameter: 13	Projection: 32



AW810-160-AB

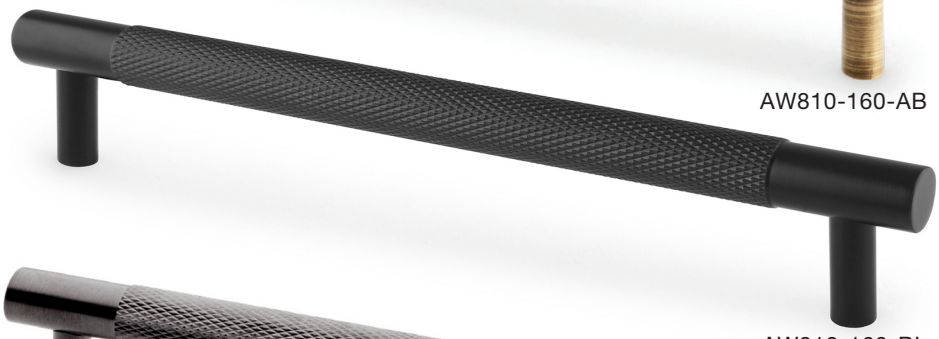

AW810-160-BL

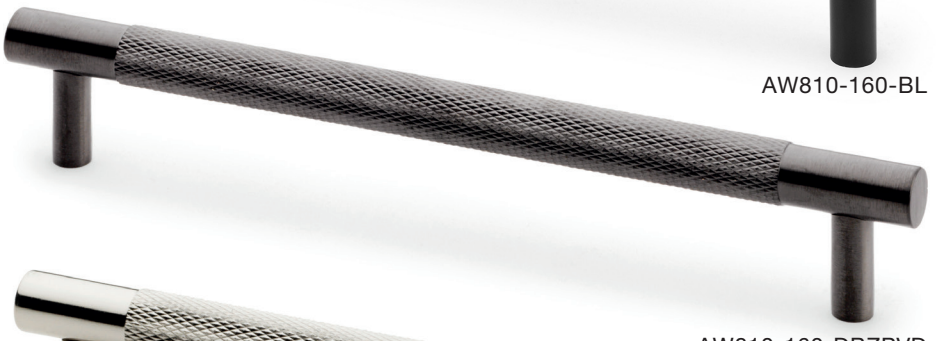

AW810-160-DBZPVD



AW810-160-PN



AW810-160-SBPVD

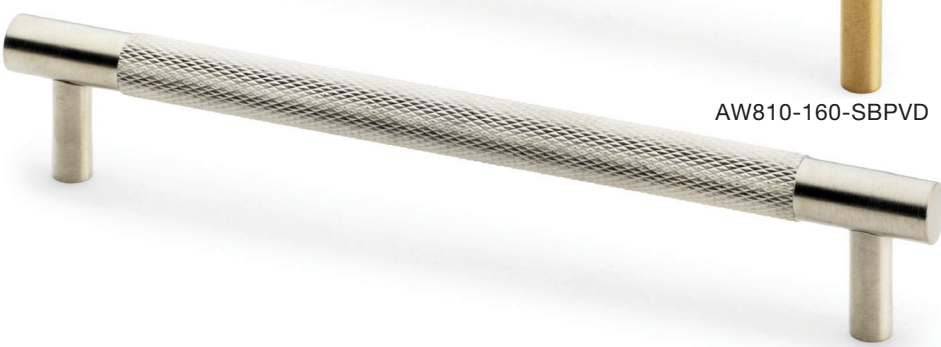

AW810-160-SN

ANTIQUE BRASS

BLACK

DARK BRONZE PVD

POLISHED NICKEL

SATIN BRASS PVD

SATIN NICKEL

25 YEAR GUARANTEE PVD FINISH

The Knurled Collection / *Brunel*



BRUNEL KNURLED CABINET KNOB

Dimensions (mm)

Projection: 20	Diameter: 20
Projection: 35	Diameter: 20



AW800-20-AB



AW800-20-DBZPVD



AW800-20-PN



AW800-20-SBPVD



AW800-20-SN



AW800-35-AB



AW800-35-DBZPVD



AW800-35-PN



AW800-35-SBPVD



AW800-35-SN

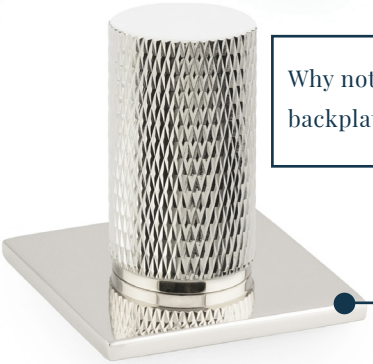

AW800-35-PN
with AW893-38-PN

ANTIQUE BRASS

DARK BRONZE PVD

POLISHED NICKEL

SATIN BRASS PVD

SATIN NICKEL

25 YEAR PVD FINISH GUARANTEE

Why not combine with a backplate? See page 105

The Knurled Collection / *Crispin*



CRISPIN KNURLED T-BAR CABINET KNOB

Dimensions (mm)

Diameter: 15 Length: 55 Projection: 38



AW801-55-AB



AW801-55-BL



AW801-55-DBZPVD



AW801-55-PC



AW801-55-PN



AW801-55-SBPVD



AW801-55-SN

ANTIQUE BRASS

BLACK

DARK BRONZE PVD

POLISHED CHROME

POLISHED NICKEL

SATIN BRASS PVD

SATIN NICKEL

25 YEAR PVD FINISH GUARANTEE

CRISPIN KNURLED T-BAR CABINET PULL

Dimensions (mm)

Centres: 128	Length: 166	Bar Diameter: 15	Projection: 38
Centres: 160	Length: 198	Bar Diameter: 15	Projection: 38
Centres: 224	Length: 262	Bar Diameter: 15	Projection: 38

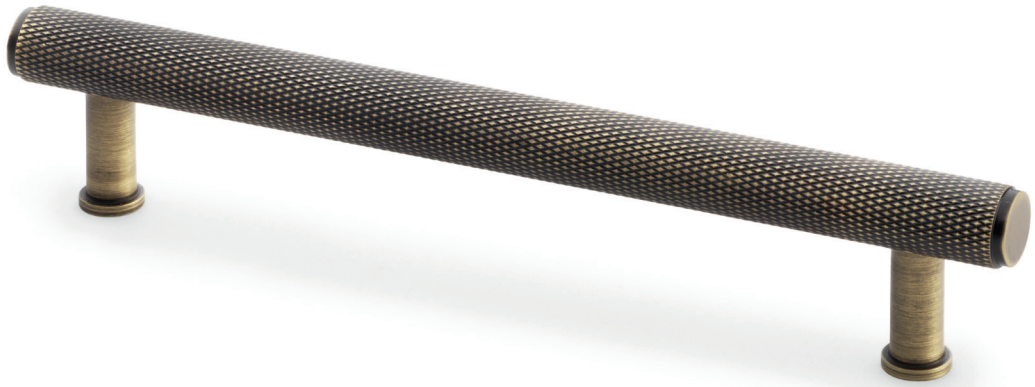

AW809-160-AB

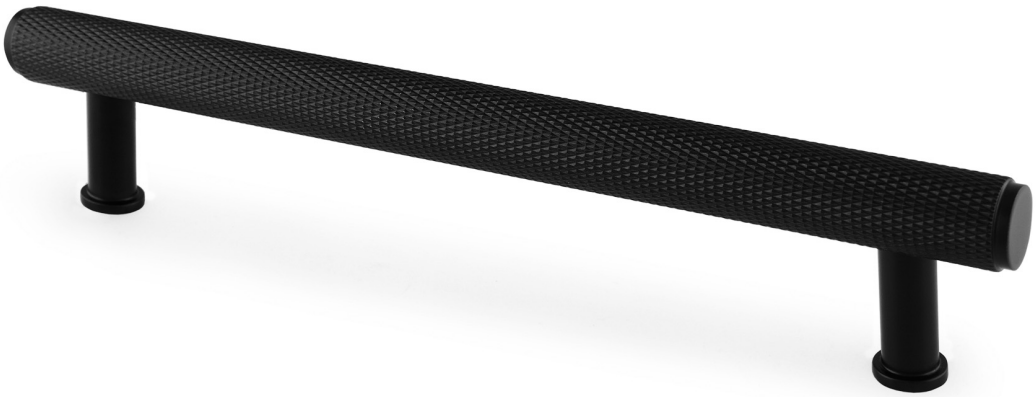

AW809-160-BL

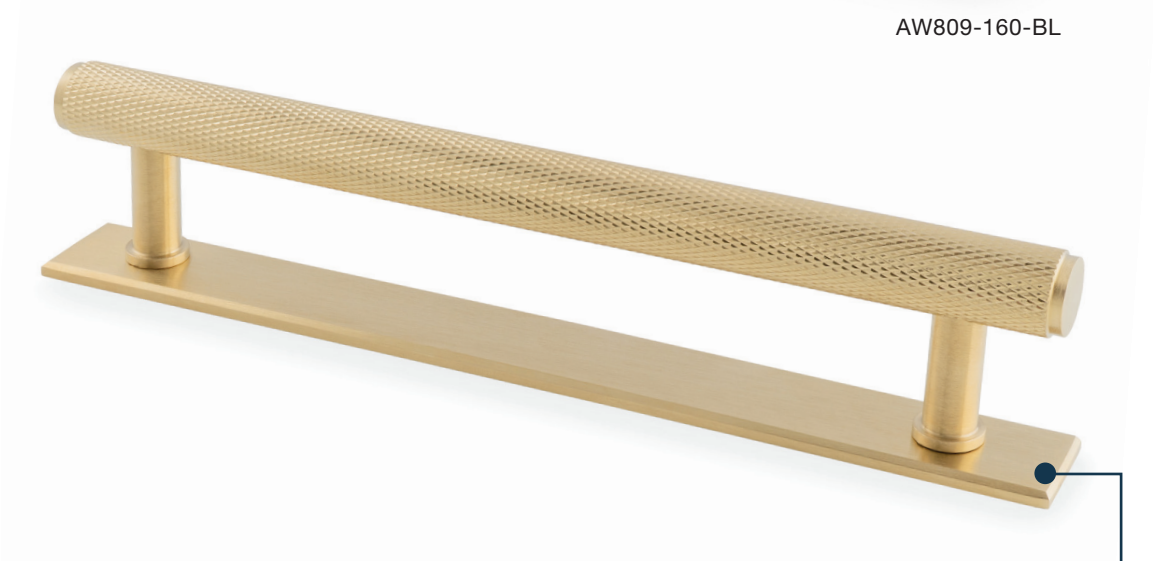

AW809-160-SBPVD with AWBP160SBPVD

Why not combine with a backplate? See page 107

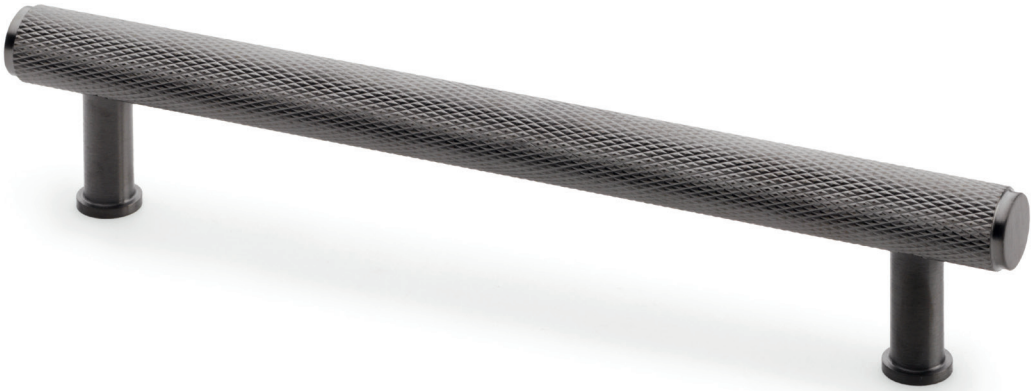

AW809-160-DBZPVD

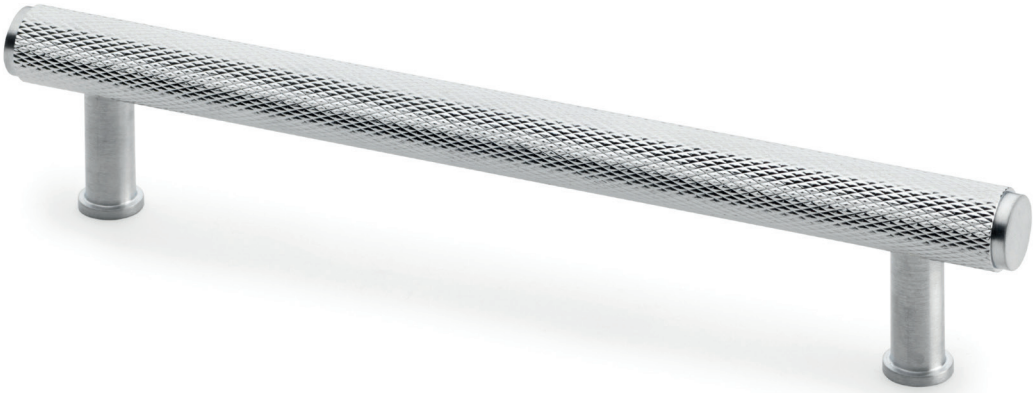

AW809-160-PC

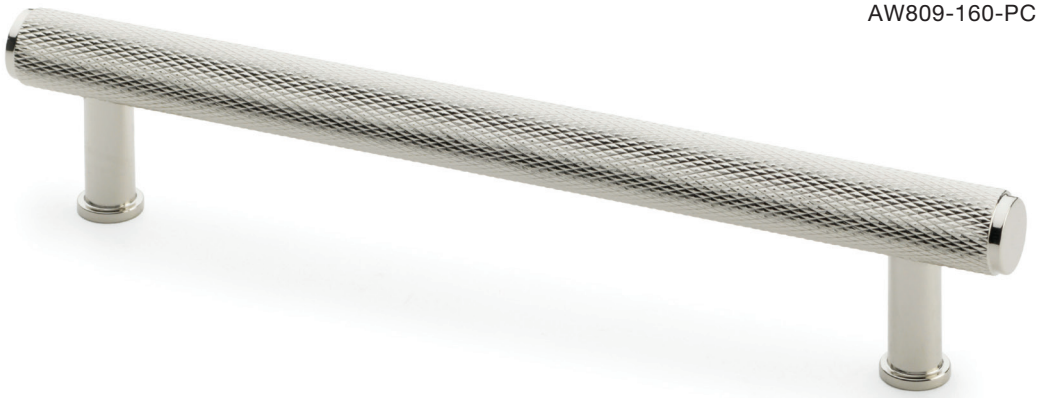

AW809-160-PN

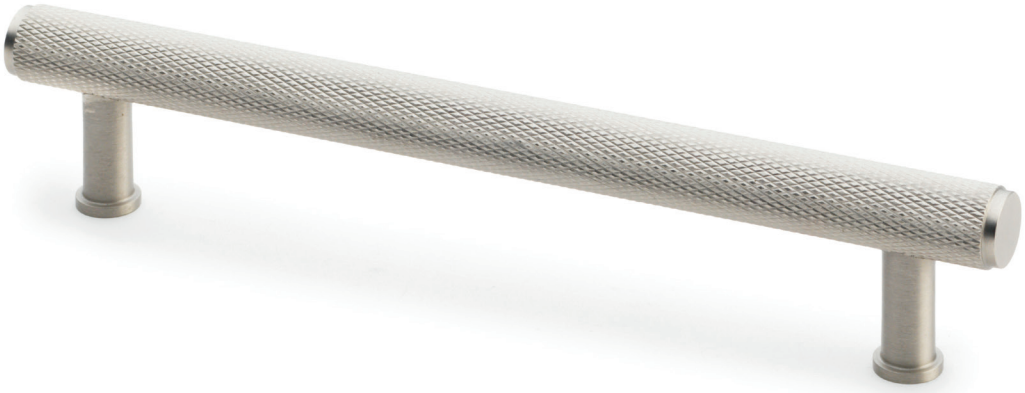

AW809-160-SN

ANTIQUE BRASS

BLACK

DARK BRONZE PVD

POLISHED CHROME

POLISHED NICKEL

SATIN BRASS PVD

SATIN NICKEL

25 YEAR PVD FINISH GUARANTEE

The Knurled Collection / *Lucia*



LUCIA KNURLED CABINET KNOB

Dimensions (mm)

Knob Diameter: 29	Projection: 35
Knob Diameter: 35	Projection: 35



AW807K-29-AB



AW807K-29-BL



AW807K-29-DBZPVD



AW807K-35-PNPVD



AW807K-35-SBPVD



AW807K-35-SN



AW807K-35-AB with
AW893-38-AB

Please see page 105
for more backplates!

ANTIQUE BRASS

BLACK

DARK BRONZE PVD

POLISHED NICKEL PVD

SATIN BRASS PVD

SATIN NICKEL

25 YEAR GUARANTEE PVD FINISH

The Knurled Collection / *Berlin*



BERLIN CABINET KNOB

Dimensions (mm)

Knob Diameter: 38 Projection: 35



AW841-38-AB



AW841-38-BL



AW841-38-DBZ



AW841-38-PB



AW841-38-PC



AW841-38-PN



AW841-38-SB



AW841-38-SC



AW841-38-SN

ANTIQUE BRASS

BLACK

DARK BRONZE

POLISHED BRASS

POLISHED CHROME

POLISHED NICKEL

SATIN BRASS

SATIN CHROME

SATIN NICKEL

The Knurled Collection / *Camille*



CAMILLE KNURLED CABINET PULL

Dimensions (mm)

Centres: 160 Length: 176 Projection: 40 Bar Diameter: 15

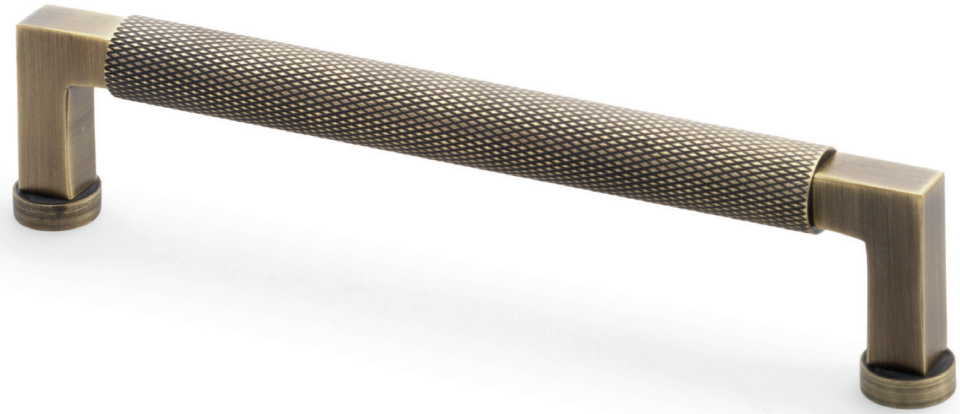

AW819-160-AB

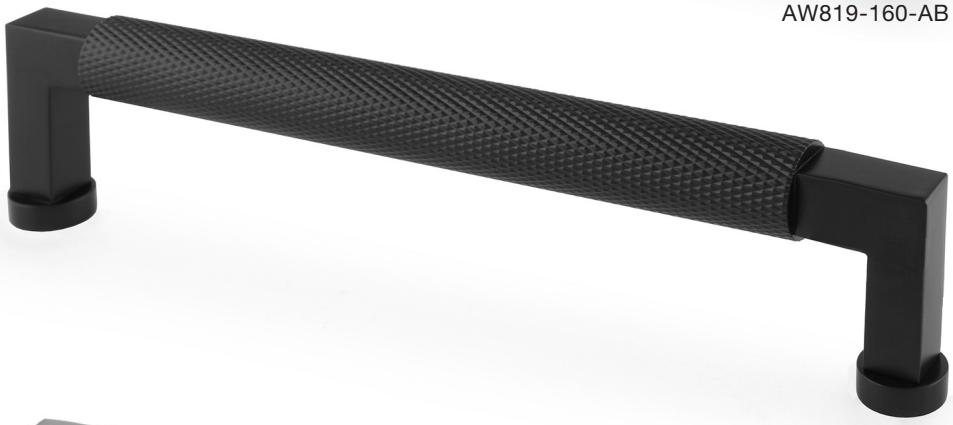

AW819-160-BL

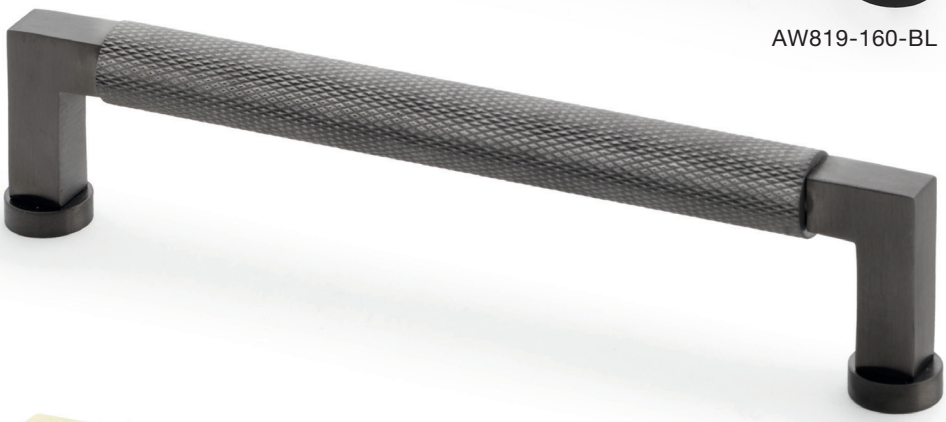

AW819-160-DBZPVD



AW819-160-SBPVD

ANTIQUE BRASS

BLACK

DARK BRONZE PVD

SATIN BRASS PVD

25 YEAR PVD FINISH GUARANTEE

The Knurled Collection / *Hanover*



HANOVER KNURLED CIRCULAR CABINET KNOB

Dimensions (mm)

Knob Diameter: 30	Projection: 26
Knob Diameter: 38	Projection: 28

ANTIQUE BRASS

BLACK

SATIN BRASS



AW802-30-AB



AW802-30-BL



AW802-30-SB



AW802-38-AB



AW802-38-BL



AW802-38-SB

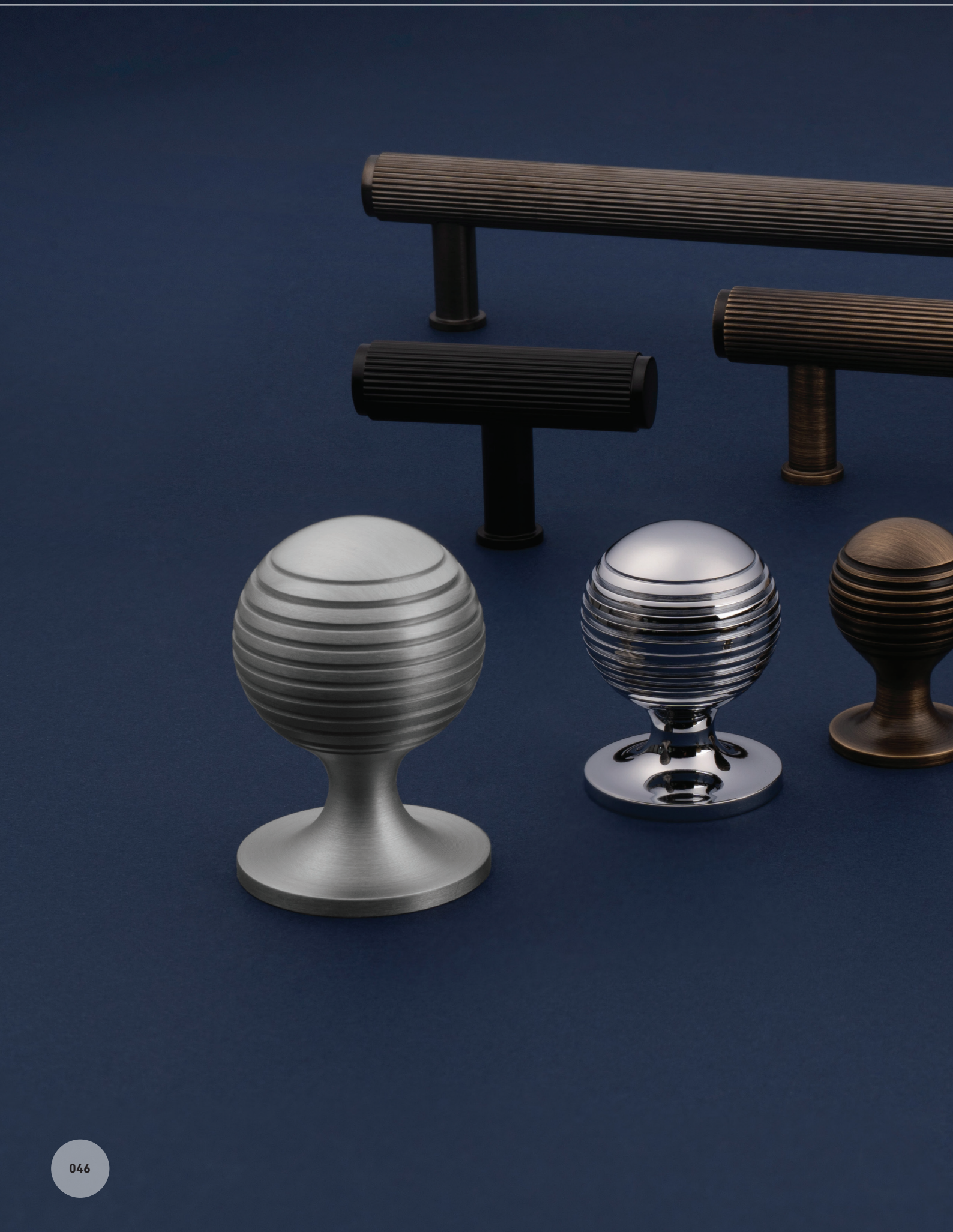

The Reeded Collection

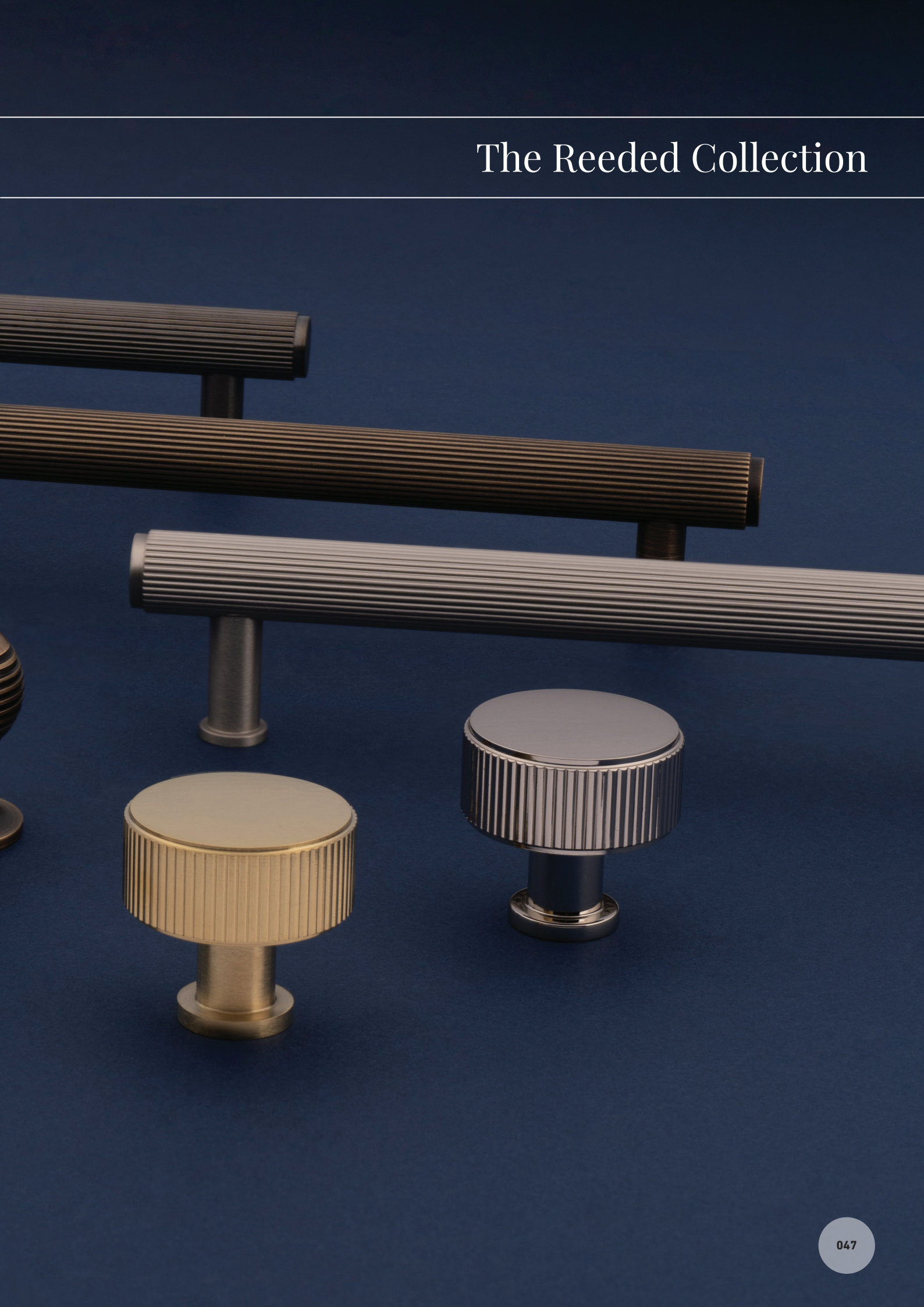

The Reeded Collection / *Crispin*



CRISPIN REEDED T-BAR CABINET PULL

Dimensions (mm)

Centres: 128	Length: 166	Bar Diameter: 15	Projection: 38
Centres: 160	Length: 198	Bar Diameter: 15	Projection: 38
Centres: 224	Length: 262	Bar Diameter: 15	Projection: 38
Centres: 448	Length: 486	Bar Diameter: 15	Projection: 38



AW809R-160-AB

AW809R-160-BL

AW809R-160-DBZPVD

AW809R-160-PN

AW809R-160-SN

AW809R-160-SBPVD
with AWBP160SBPVD

Please see page 107
for more backplates!

ANTIQUE BRASS

BLACK

DARK BRONZE PVD

POLISHED NICKEL

SATIN BRASS PVD

SATIN NICKEL

25 YEAR PVD FINISH GUARANTEE

The Reeded Collection / *Crispin*

Why not try a backplate with it? See page 105



AW801R-55-SN
with AWBP76SN

CRISPIN REEDED T-BAR CABINET KNOB

Dimensions (mm)
Diameter: 15 Length: 55 Projection: 38



AW801R-55-AB



AW801R-55-BL



AW801R-55-DBZPVD



AW801R-55-PN



AW801R-55-SBPVD



AW801R-55-SN

ANTIQUE BRASS

BLACK

DARK BRONZE PVD

POLISHED NICKEL

SATIN BRASS PVD

SATIN NICKEL

25 YEAR PVD FINISH GUARANTEE

The Reeded Collection / *Lucia*

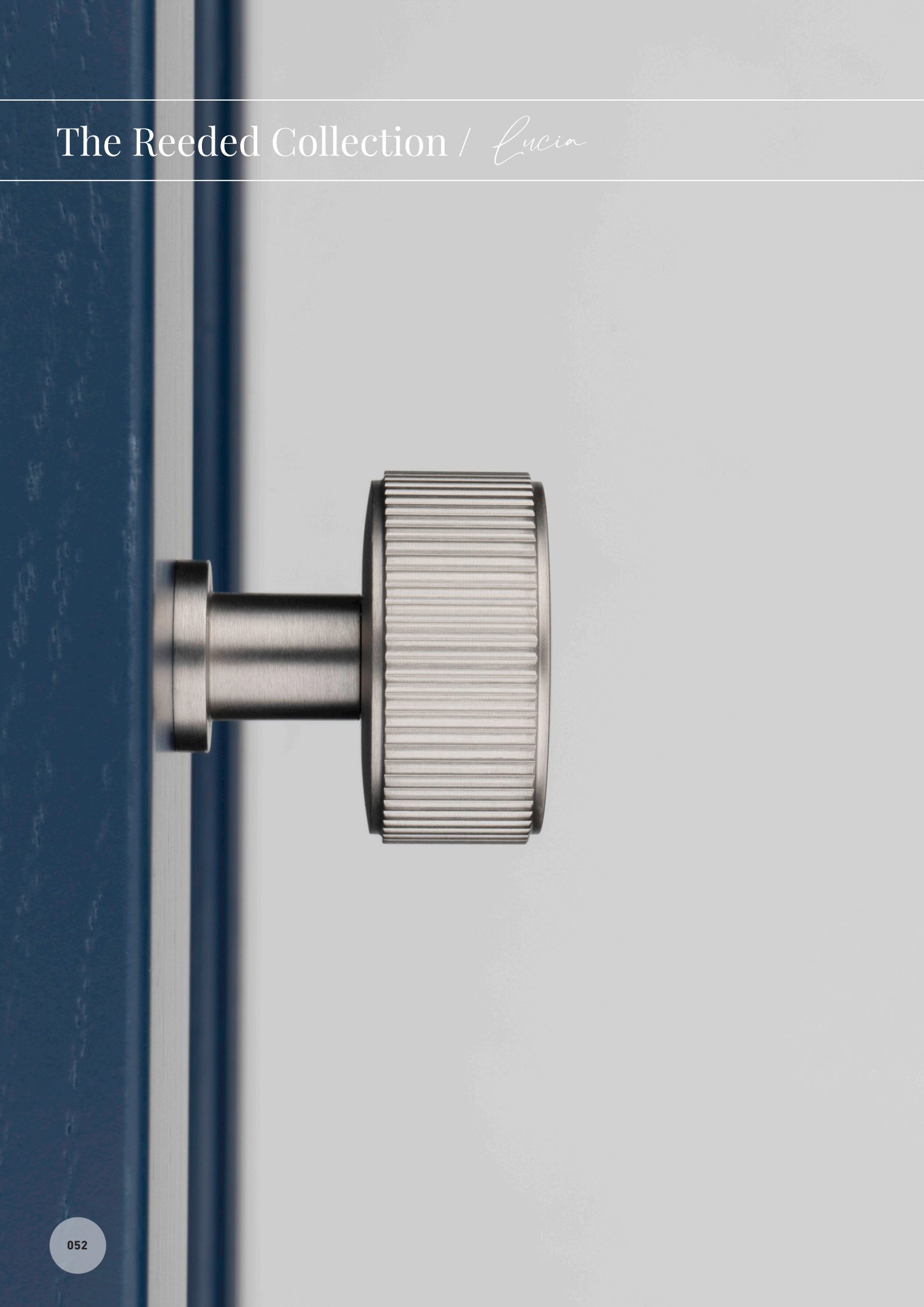

LUCIA REEDED CABINET KNOB

Dimensions (mm)

Knob Diameter: 29	Projection: 35
Knob Diameter: 35	Projection: 35



AW807R-29-AB



AW807R-29-BL



AW807R-29-DBZPVD



AW807R-35-PNPVD



AW807R-35-SBPVD



AW807R-35-SN



AW807R-35-AB with AW893-38-AB

ANTIQUE BRASS

BLACK

DARK BRONZE PVD

POLISHED NICKEL PVD

SATIN BRASS PVD

SATIN NICKEL

25 YEAR PVD FINISH GUARANTEE

Please see page 105 for more backplates!

The Reeded Collection / *Caesar*



CAESAR REEDED CABINET KNOB

Dimensions (mm)

Knob Diameter: 25	Rose Diameter: 25	Projection: 38
Knob Diameter: 32	Rose Diameter: 32	Projection: 45



AW832-25-AB



AW832-25-DBZPVD



AW832-25-PC



AW832-25-PN



AW832-25-SBPVD



AW832-25-SC



AW832-25-SN

All finish options are available in both sizes.



AW832-32-PC



AW832-32-PN



AW832-32-SBPVD



ANTIQUE BRASS



DARK BRONZE PVD



POLISHED CHROME



POLISHED NICKEL



SATIN BRASS PVD

SATIN CHROME



SATIN NICKEL





The Bamboo Collection



The Bamboo Collection / *Crispin*



CRISPIN BAMBOO T-BAR CABINET PULL

Dimensions (mm)

Centres: 128	Length: 166	Bar Diameter: 15	Projection: 38
Centres: 160	Length: 198	Bar Diameter: 15	Projection: 38
Centres: 224	Length: 262	Bar Diameter: 15	Projection: 38

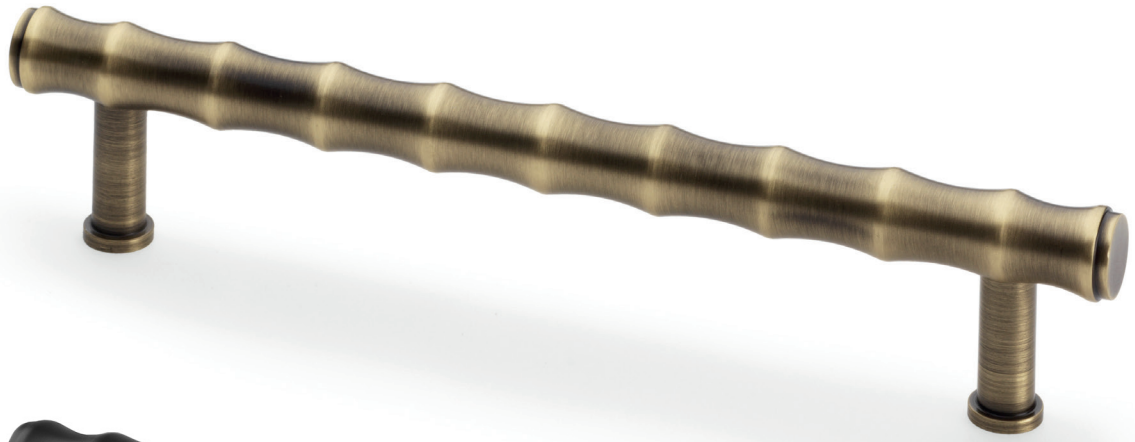

AW809B-160-AB



AW809B-160-BL



AW809B-160-DBZPVD

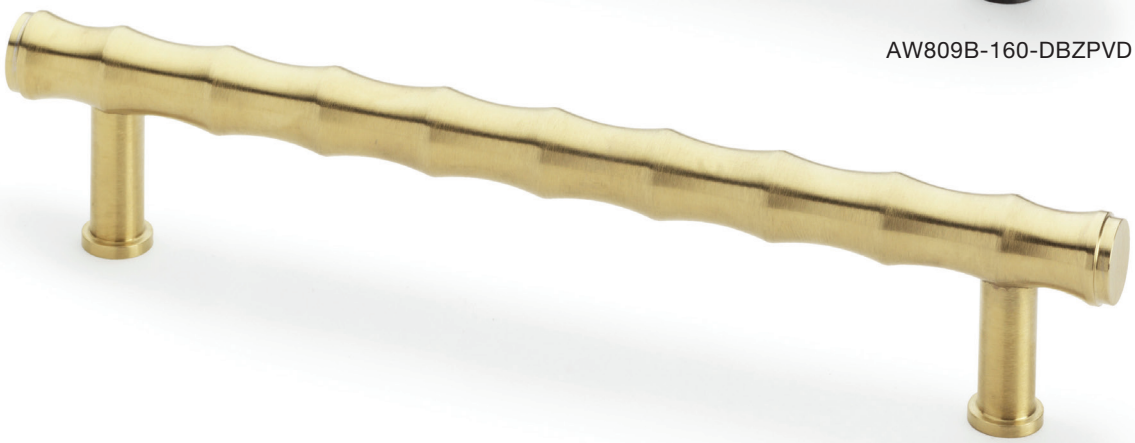

AW809B-160-SBPVD

ANTIQUE BRASS

BLACK

DARK BRONZE PVD

SATIN BRASS PVD

25 YEAR PVD FINISH GUARANTEE

The Bamboo Collection / *Crispin*



CRISPIN BAMBOO T-BAR CABINET KNOB

Dimensions (mm)

Diameter: 15 Length: 55 Projection: 38



AW801B-55-AB



AW801B-55-BL



AW801B-55-DBZPVD



AW801B-55-SBPVD

ANTIQUE BRASS

BLACK

DARK BRONZE PVD

SATIN BRASS PVD

25 YEAR PVD FINISH GUARANTEE



Our Hammered Collection features a range of *beautifully* crafted door furniture.

The Hammered Collection



Scan to view our A&W catalogue

The Hammered Collection / *Leila*



LEILA HAMMERED T-BAR KNOB

Dimensions (mm)

Diameter: 15 Length: 55 Projection: 38

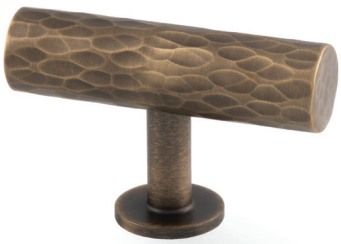

AW804-55-AB



AW804-55-BL



AW804-55-DBZ



AW804-55-PN



AW804-55-SB

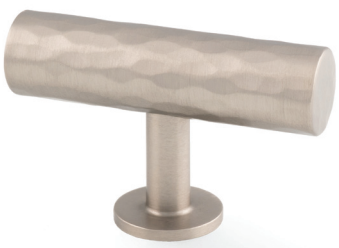

AW804-55-SN

ANTIQUE BRASS

BLACK

DARK BRONZE

POLISHED NICKEL

SATIN BRASS

SATIN NICKEL

The Hammered Collection / *Leila*



LEILA HAMMERED CABINET KNOB

Dimensions (mm)

Knob Diameter: 30	Projection: 32
Knob Diameter: 35	Projection: 32



AW816-30-AB



AW816-30-BL



AW816-30-DBZ



AW816-35-PN



AW816-35-SB



AW816-35-SN

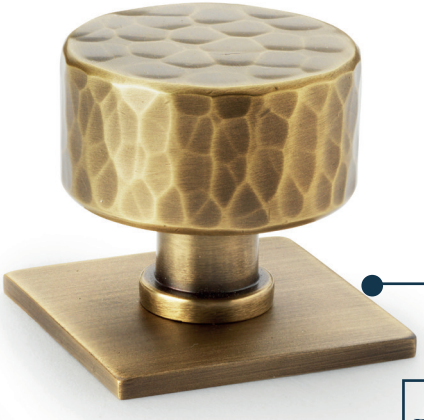

AW816-35-AB with AW893-38-AB

ANTIQUE BRASS

BLACK

DARK BRONZE

POLISHED NICKEL

SATIN BRASS

SATIN NICKEL

Please see page 105 for more backplates!

The Hammered Collection / *Leila*



LEILA HAMMERED T-BAR CABINET PULL

Dimensions (mm)

Centres: 160 Length: 196 Bar Diameter: 15 Projection: 35



AW817-160-AB



AW817-160-BL



AW817-160-DBZ



AW817-160-PN



AW817-160-SB



AW817-160-SN

ANTIQUE BRASS

BLACK

DARK BRONZE

POLISHED NICKEL

SATIN BRASS

SATIN NICKEL

25 YEAR GUARANTEE PVD FINISH

The Hammered Collection / *Hanover*



HANOVER HAMMERED CABINET KNOB

Dimensions (mm)

Knob Diameter: 30	Projection: 26
Knob Diameter: 38	Projection: 28



AW820-30-AB



AW820-30-BL



AW820-30-DBZ



AW820-38-PC



AW820-38-PN



AW820-38-SB

ANTIQUE BRASS

BLACK

DARK BRONZE

POLISHED CHROME

POLISHED NICKEL

SATIN BRASS

SATIN NICKEL

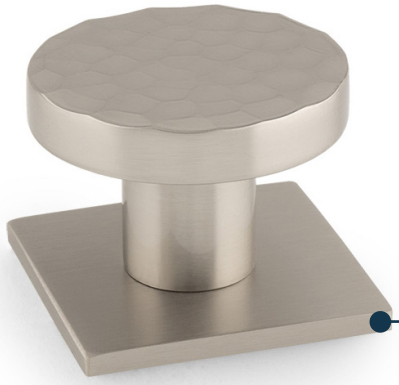

AW820-38-SN
with AW893-38-SN

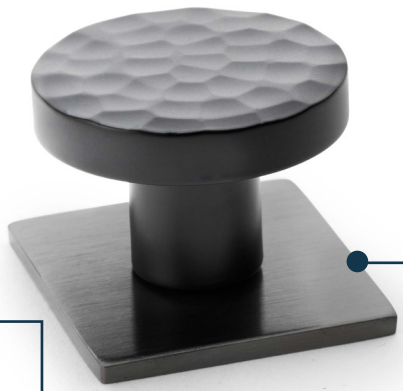

AW820-38-BL
with AW893-38-BL

Please see page 103 for more backplates!

The Hammered Collection / *Bardon*



BARDOM HAMMERED RIDGED CUP PULL

Dimensions (mm)

Centres: 76 Width: 92 Projection: 19



AW912AB



AW912BL



AW912DBZ



AW912PN



AW912SB



AW912SN

ANTIQUE BRASS

BLACK

DARK BRONZE

POLISHED NICKEL

SATIN BRASS

SATIN NICKEL

The Original Collection / *Waltz*



WALTZ CABINET KNOB ON STEPPED ROSE

Dimensions (mm)

Diameter: 25	Rose Diameter: 25	Projection: 22
Diameter: 32	Rose Diameter: 32	Projection: 27
Diameter: 38	Rose Diameter: 38	Projection: 33



AW825-25-AB



AW825-25-BL



AW825-25-DBZ



AW825-32-PBL



AW825-32-PC



AW825-32-PN



AW825-38-SB



AW825-38-SC



AW825-38-SN

ANTIQUE BRASS

BLACK

DARK BRONZE

POLISHED BRASS LACQUERED

POLISHED CHROME

POLISHED NICKEL

SATIN BRASS

SATIN CHROME

SATIN NICKEL

The Original Collection / *Cambridge*



CAMBRIDGE ROUND CUPBOARD KNOB

Dimensions (mm)

Knob Diameter: 38 Base Diameter: 24 Projection: 26



AW849-38-AB



AW849-38-BL



AW849-38-DBZ



AW849-38-PB



AW849-38-PC



AW849-38-PN



AW849-38-SB



AW849-38-SC



AW849-38-SN



ANTIQUE BRASS



BLACK



DARK BRONZE



POLISHED BRASS



POLISHED CHROME



POLISHED NICKEL



SATIN BRASS

SATIN CHROME



SATIN NICKEL



LYND CABINET KNOB ON STEPPED ROSE

Dimensions (mm)

Diameter: 32	Rose Diameter: 21	Projection: 29
Diameter: 38	Rose Diameter: 25	Projection: 35



AW808-32-AB



AW808-32-DBZ



AW808-32-PC



AW808-38-AB



AW808-38-DBZ



AW808-38-PC



ANTIQUE BRASS



DARK BRONZE



POLISHED CHROME

The Original Collection / *Hanover*



HANOVER PLAIN CABINET KNOB

Dimensions (mm)

Knob Diameter: 30	Projection: 26
Knob Diameter: 38	Projection: 28



AW821-30-AB



AW821-30-BL



AW821-30-DBZ



AW821-30-PC



AW821-30-PN



AW821-38-SB



AW821-38-SN

ANTIQUE BRASS

BLACK

DARK BRONZE

POLISHED CHROME

POLISHED NICKEL

SATIN BRASS

SATIN NICKEL



WADE CABINET KNOB

Dimensions (mm)

Diameter: 32	Projection: 30
Diameter: 38	Projection: 32



AW836-32-AB



AW836-32-BL



AW836-32-DBZ



AW836-32-PB



AW836-32-PC



AW836-32-PN



AW836-38-SB



AW836-38-SC



AW836-38-SN



ANTIQUE BRASS



BLACK



DARK BRONZE



POLISHED BRASS



POLISHED CHROME



POLISHED NICKEL



SATIN BRASS

SATIN CHROME



SATIN NICKEL

The Original Collection / *Marco*



MARCO CABINET PULL

Dimensions (mm)

Centres: 128	Length:148	Bar Width: 10	Projection: 30
Centres: 160	Length:180	Bar Width: 10	Projection: 30
Centres: 224	Length: 244	Bar Width: 10	Projection: 30

ANTIQUE BRASS

BLACK

POLISHED CHROME

SATIN BRASS



AW837-160-AB

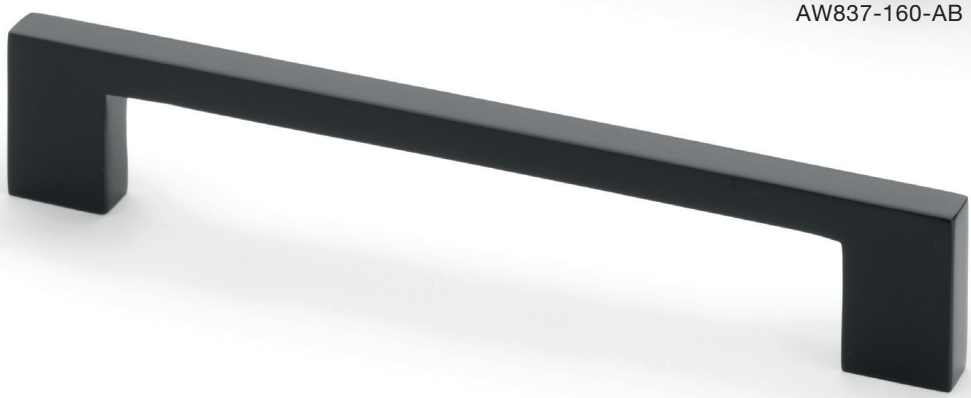

AW837-160-BL

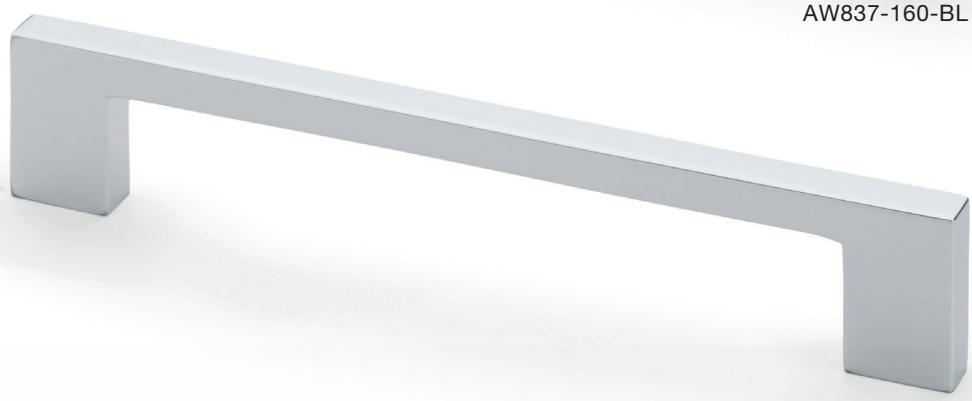

AW837-160-PC

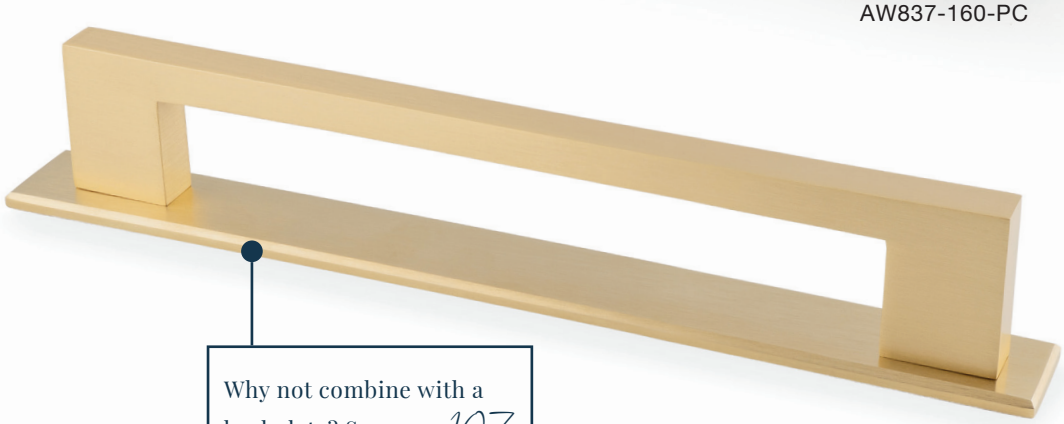

AW837-160-SB
with AWBP160SB

Why not combine with a backplate? See page 107

The Original Collection / *Scandi*



SCANDI D CABINET PULL

Dimensions (mm)

Centres: 96	Length: 110	Bar Diameter: 7	Projection: 33
Centres: 128	Length: 142	Bar Diameter: 7	Projection: 33
Centres: 160	Length: 174	Bar Diameter: 7	Projection: 33













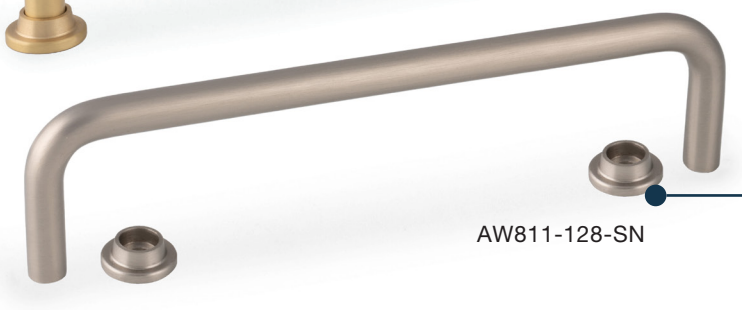

Can be used with or without the feet!

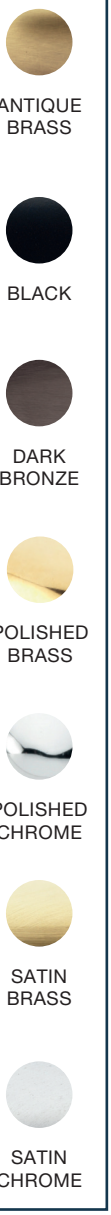

The Original Collection / *Round*



ROUND T-BAR CUPBOARD PULL

Dimensions (mm)

Centres: 128	Length: 164	Bar Diameter: 13	Projection: 33
Centres: 160	Length: 196	Bar Diameter: 13	Projection: 33
Centres: 192	Length: 228	Bar Diameter: 13	Projection: 33



AW814-160-AB

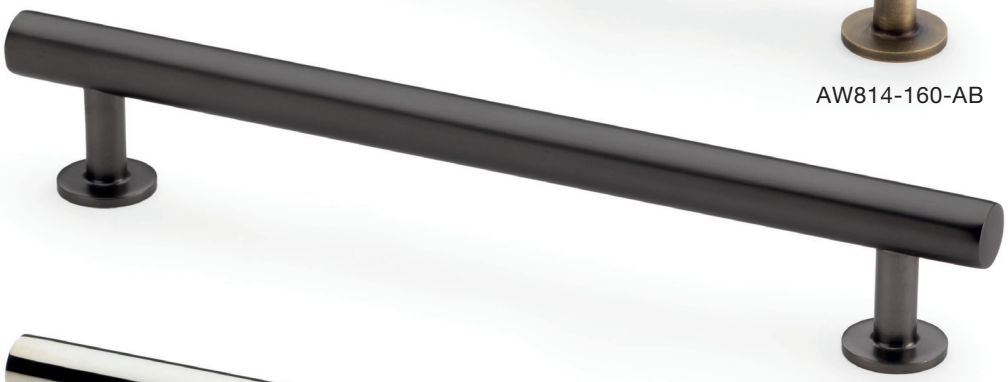

AW814-160-DBZ



AW814-160-PN



AW814-160-SB

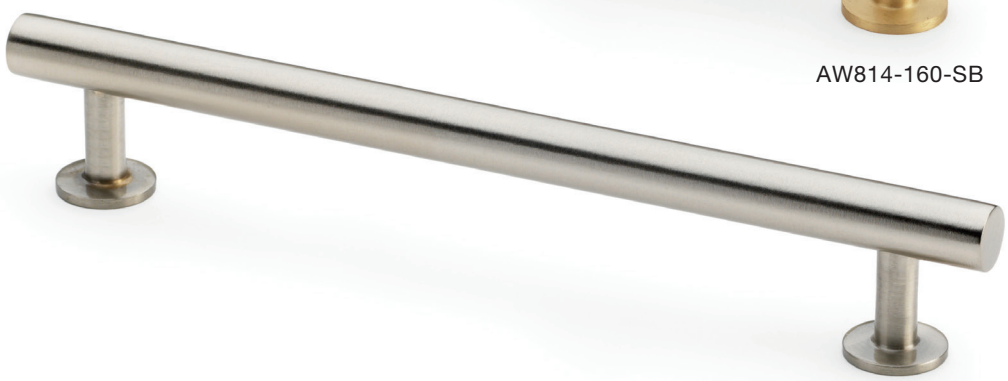

AW814-160-SN

ANTIQUE BRASS

DARK BRONZE

POLISHED NICKEL

SATIN BRASS

SATIN NICKEL

The Original Collection / *Square*



SQUARE T-BAR CABINET PULL

Dimensions (mm)

Centres: 128	Length: 164	Bar Width: 13	Projection: 33
Centres: 160	Length: 196	Bar Width: 13	Projection: 33
Centres: 192	Length: 228	Bar Width: 13	Projection: 33



AW815-160-AB

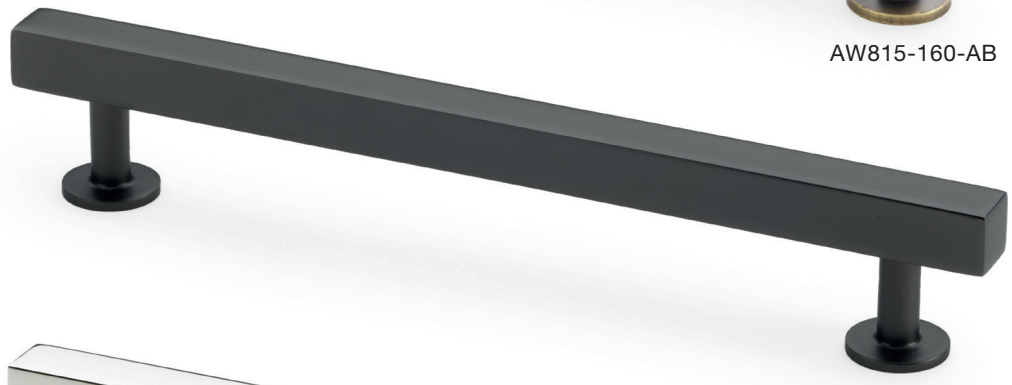

AW815-160-DBZ



AW815-160-PN

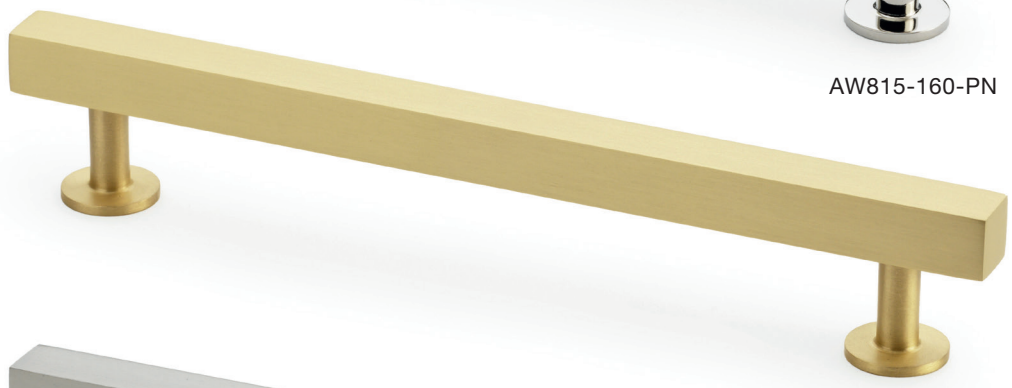

AW815-160-SB

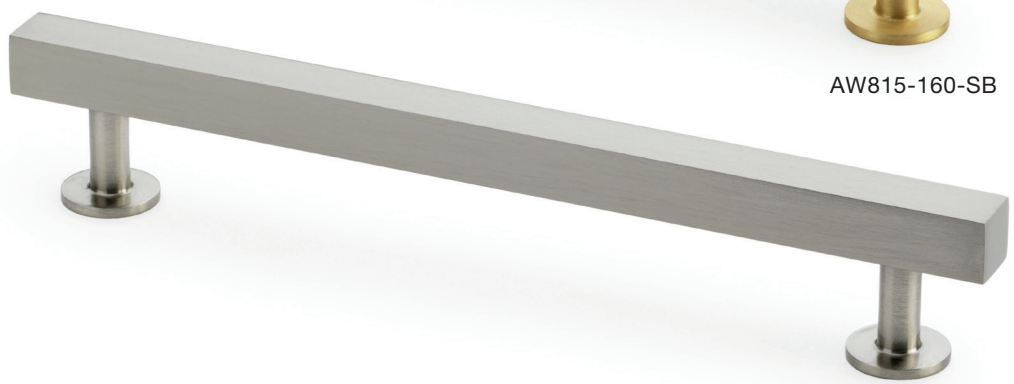

AW815-160-SN

ANTIQUE BRASS

DARK BRONZE

POLISHED NICKEL

SATIN BRASS

SATIN NICKEL



BARDOM RIDGED CUP PULL

Dimensions (mm)

Centres: 76 Width: 92 Projection: 20



AW903AB



AW903BL



AW903DBZ



AW903PB



AW903PC



AW903PN



AW903SB



AW903SN

ANTIQUE BRASS

BLACK

DARK BRONZE

POLISHED BRASS

POLISHED CHROME

POLISHED NICKEL

SATIN BRASS

SATIN NICKEL

The Original Collection / *Quieslade*



QUIESLADE RIDGED CUP PULL

Dimensions (mm)

Centres: 57 Width: 84 Projection: 18



AW909AB



AW909BL



AW909DBZ



AW909PB



AW909PC



AW909PN



AW909SB



AW909SC



AW909SN



ANTIQUE BRASS



BLACK



DARK BRONZE



POLISHED BRASS



POLISHED CHROME



POLISHED NICKEL



SATIN BRASS

SATIN CHROME



SATIN NICKEL



RAOUL CUP PULL

Dimensions (mm)

Width: 96 Projection: 19



AW910AB



AW910BL



AW910DBZ



AW910PB



AW910PC



AW910PN



AW910SB



AW910SC



AW910SN

ANTIQUE BRASS

BLACK

DARK BRONZE

POLISHED BRASS

POLISHED CHROME

POLISHED NICKEL

SATIN BRASS

SATIN CHROME

SATIN NICKEL

The Original Collection / *Rectangular Flush Pull*



RECTANGULAR FLUSH PULL

Dimensions (mm)

Pull height: 100 Pull width: 45 Projection: 14



AW911-100-AB



AW911-100-BL



AW911-100-DBZPVD



AW911-100-PC



AW911-100-SBPVD



AW911-100-SC



AW911-100-SN

ANTIQUE BRASS

BLACK

DARK BRONZE PVD

POLISHED CHROME

SATIN BRASS PVD

SATIN CHROME

SATIN NICKEL

25 YEAR PVD FINISH GUARANTEE

The Original Collection / *Cupboard Latch*



Cupboard Latch

Dimensions (mm)
Latch height: 56 Latch width: 39 Projection: 37

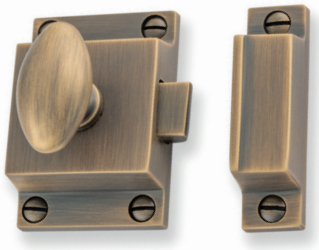

AW730AB

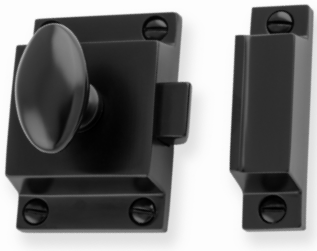

AW730BL

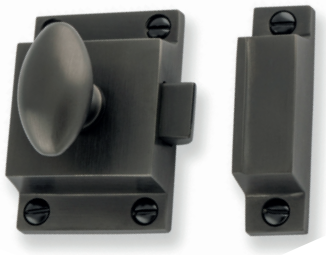

AW730DBZPVD

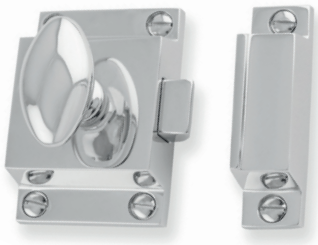

AW730PC



AW730PN

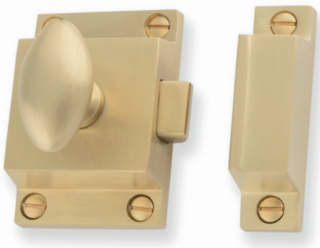

AW730SBPVD

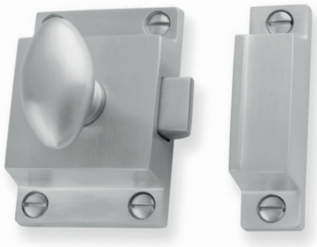

AW730SC

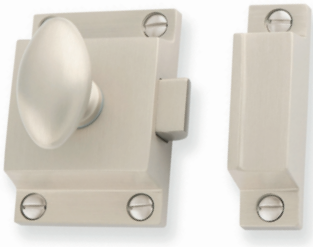

AW730SN

ANTIQUE BRASS

BLACK

DARK BRONZE PVD

POLISHED CHROME

POLISHED NICKEL

SATIN BRASS PVD

SATIN CHROME

SATIN NICKEL

25 YEAR PVD FINISH GUARANTEE

Backplates / *Square & Circular*



SQUARE BACKPLATE

Dimensions (mm)

Size: 38 x 38 Thickness: 3



AW893-38-AB

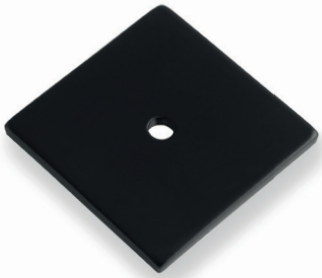

AW893-38-BL



AW893-38-DBZPVD



AW893-38-PC

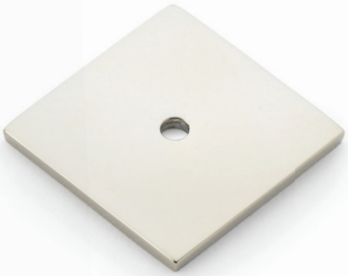

AW893-38-PNPVD



AW893-38-SBPVD

ANTIQUE BRASS

BLACK

DARK BRONZE PVD

POLISHED CHROME

POLISHED NICKEL PVD

SATIN BRASS PVD

SATIN CHROME

SATIN NICKEL

25 YEAR PVD FINISH GUARANTEE

CIRCULAR BACKPLATE

Dimensions (mm)

Diameter: 25	Thickness: 3
Diameter: 30	Thickness: 3
Diameter: 35	Thickness: 3



AW895-25-ABZ



AW895-30-BL



AW895-35-PN

ANTIQUE BRASS

BLACK

POLISHED CHROME

POLISHED NICKEL

SATIN BRASS

Backplates / *Rectangular*



RECTANGULAR CABINET KNOB BACKPLATE

Dimensions (mm)
CBP76 - Length: 76 Width: 22 Thickness: 3



AWBP76AB



AWBP76BL



AWBP76DBZPVD



AWBP76PN



AWBP76SBPVD



AWBP76SN

ANTIQUE BRASS

BLACK

DARK BRONZE PVD

POLISHED NICKEL

SATIN BRASS PVD

SATIN NICKEL

25 YEAR GUARANTEE PVD FINISH

* 25yr Finish Guarantee only applies to PVD

Backplates / *Rectangular*



RECTANGULAR CABINET PULL BACKPLATE

Dimensions (mm)

AWBP128 -	Centres: 128	Length: 168	Width: 22	Thickness: 3
AWBP160 -	Centres: 160	Length: 200	Width: 22	Thickness: 3
AWBP192 -	Centres: 192	Length: 232	Width: 22	Thickness: 3
AWBP224 -	Centres: 224	Length: 264	Width: 22	Thickness: 3



AWBP224AB



AWBP192BL



AWBP160DBZPVD



AWBP128PN

ANTIQUE BRASS

BLACK

DARK BRONZE PVD

POLISHED NICKEL

SATIN BRASS PVD

SATIN NICKEL

25 YEAR PVD FINISH GUARANTEE

* 25yr Finish Guarantee only applies to PVD

The Handle Adapter



AW899

HANDLE ADAPTER

Dimensions (mm)
Height: 29



AW899SC



AW899SN

SATIN CHROME

SATIN NICKEL

AW908

Solid Brass

TILLY FINGER PULL

Dimensions (mm)
Width: 37 Projection: 35
Width: 150 Projection: 35



AW908-37-AB



AW908-37-DBZPVD

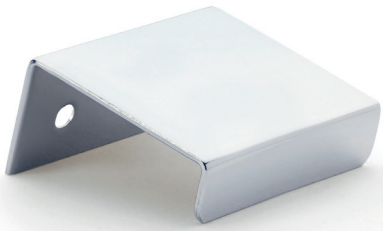

AW908-37-PC

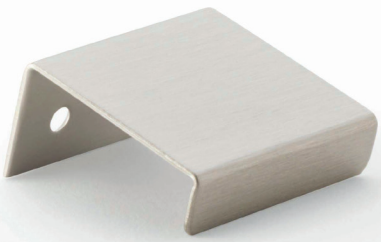

AW908-37-SN

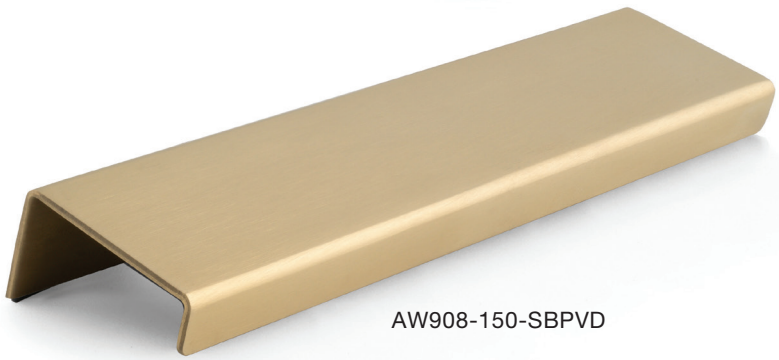

AW908-150-SBPVD

ANTIQUE BRASS

DARK BRONZE PVD

POLISHED CHROME

SATIN BRASS PVD

SATIN NICKEL

25 YEAR GUARANTEE PVD FINISH

SOLID BRASS CABINET BUTT HINGE (Pair)

Dimensions (mm)

Size: 64 x 35 Thickness: 2.2

Size: 75 x 41 Thickness: 2.5



AW064-CH-AB



AW064-CH-BL*



AW064-CH-DBZ



AW075-CH-PWT



AW075-CH-PB



AW075-CH-PC

ANTIQUE BRASS

BLACK

DARK BRONZE

PEWTER EFFECT

POLISHED BRASS

POLISHED CHROME

POLISHED NICKEL

SATIN BRASS

SATIN CHROME

25 YEAR PVD FINISH GUARANTEE

* BL not available in AW075

DUMMY HINGE

Dimensions (mm)

Length: 64 Width: 6 Centres: 16

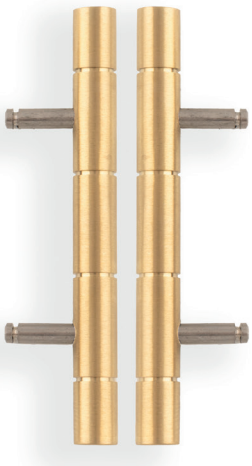

AW000-64-SBPVD



AW000-64-AB



AW000-64-BL

ANTIQUE BRASS

BLACK

DARK BRONZE PVD

POLISHED CHROME

POLISHED NICKEL PVD

SATIN BRASS PVD

SATIN CHROME

25 YEAR PVD FINISH GUARANTEE

Cabinet Butt Hinge



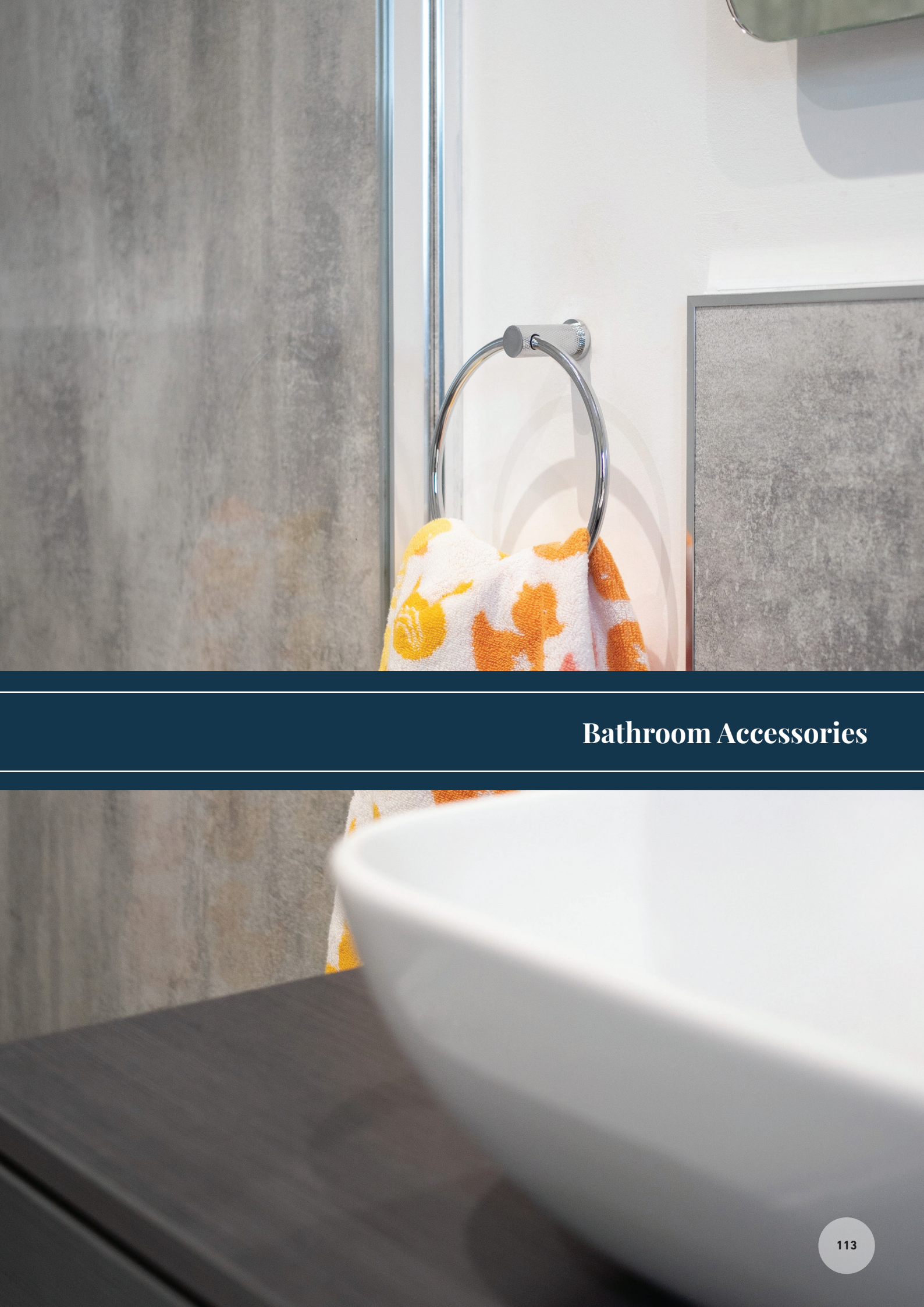

Bathroom Accessories

Bathroom Accessories / *Knurled*



KNURLED TOILET ROLL HOLDER

Dimensions (mm)
Width: 167 Height: 100 Projection: 49

ANTIQUE BRASS

BLACK

POLISHED CHROME

SATIN BRASS PVD

25 YEAR PVD FINISH GUARANTEE



AW450AB



AW450BL



AW450PC

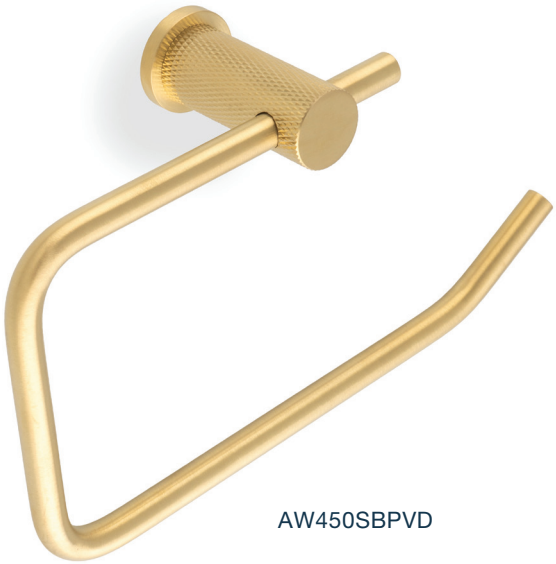

AW450SBPVD

Bathroom Accessories / *Knurled*



KNURLED TOWEL RING

Dimensions (mm)

Diameter: 165 Height: 174 Projection: 49

ANTIQUE BRASS

BLACK

POLISHED CHROME

SATIN BRASS PVD

25 YEAR PVD FINISH GUARANTEE



AW451AB



AW451BL



AW451PC



AW451SBPVD

Bathroom Accessories / *Reeded*



REEDED TOILET ROLL HOLDER

Dimensions (mm)
Width: 167 Height: 100 Projection: 49



AW452AB



AW452BL

ANTIQUE BRASS

BLACK

POLISHED CHROME

SATIN BRASS PVD

25 YEAR PVD FINISH GUARANTEE

REEDED TOWEL RING

Dimensions (mm)
Diameter: 165 Height: 174 Projection: 49



AW453CP



AW453SBPVD

ANTIQUE BRASS

BLACK

POLISHED CHROME

SATIN BRASS PVD

25 YEAR PVD FINISH GUARANTEE

Bathroom Accessories / *Plain*



PLAIN TOILET ROLL HOLDER

Dimensions (mm)
Width: 167 Height: 100 Projection: 49



AW454AB



AW454BL

ANTIQUE BRASS

BLACK

POLISHED CHROME

SATIN BRASS PVD

25 YEAR PVD FINISH GUARANTEE

PLAIN TOWEL RING

Dimensions (mm)
Diameter: 165 Height: 174 Projection: 49



AW455CP



AW455SBPVD

ANTIQUE BRASS

BLACK

POLISHED CHROME

SATIN BRASS PVD

25 YEAR PVD FINISH GUARANTEE

Accessories



AW770

Solid Brass

VICTORIAN HAT AND COAT HOOK

Dimensions (mm)

Width: 35 Height: 110 Projection: 80



AW770SB

ANTIQUE BRASS

ANTIQUE IRON*

*not solid brass

BLACK

DARK BRONZE

POLISHED CHROME

POLISHED NICKEL

SATIN BRASS

SATIN CHROME

SATIN NICKEL

UNLACQUERED BRASS

AW773

Solid Brass

VICTORIAN DOUBLE ROBE HOOK

Dimensions (mm)

Width: 76 Height: 46 Projection: 30



AW773AI*

ANTIQUE BRASS

ANTIQUE IRON*

*not solid brass

BLACK

DARK BRONZE

POLISHED CHROME

POLISHED NICKEL

SATIN BRASS

SATIN CHROME

SATIN NICKEL

UNLACQUERED BRASS

AW774

Solid Brass

VICTORIAN SINGLE ROBE HOOK

Dimensions (mm)

Width: 24 Height: 53 Projection: 44



AW774PC

ANTIQUE BRASS

ANTIQUE IRON*

*not solid brass

BLACK

DARK BRONZE

POLISHED CHROME

POLISHED NICKEL

SATIN BRASS

SATIN CHROME

SATIN NICKEL

UNLACQUERED BRASS

Accessories



View all accessories on our website

AW775

Solid Brass

BRUNEL KNURLED COAT HOOK

Dimensions (mm)

Width: 25 Height: 36 Projection: 49



AW775PNPVD



AW776

Solid Brass

BRUNEL REEDED COAT HOOK

Dimensions (mm)

Width: 25 Height: 36 Projection: 49

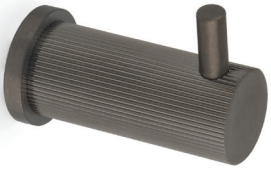

AW776DBZPVD



AW777

Solid Brass

BRUNEL PLAIN COAT HOOK

Dimensions (mm)

Width: 25 Height: 36 Projection: 49

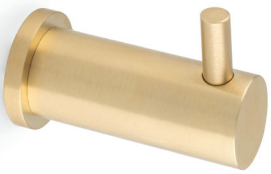

AW777SBPVD



AW600

Solid Brass

ARCHITECTURAL HEAVY WEIGHT
BRUNEL KNURLED DOOR STOP

Dimensions (mm)

Width: 25 Height: 25 Projection: 75

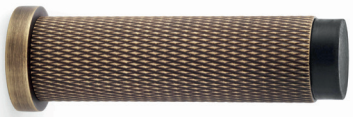

AW600AB

ANTIQUE BRASS

BLACK

DARK BRONZE PVD

POLISHED NICKEL PVD

SATIN BRASS PVD

SATIN NICKEL

25 YEAR PVD FINISH GUARANTEE

AW601

Solid Brass

ARCHITECTURAL HEAVY WEIGHT
PLAIN PROJECTION CYLINDER DOOR STOP

Dimensions (mm)

Width: 25 Height: 25 Projection: 75



AW601SBPVD

ANTIQUE BRASS

BLACK

DARK BRONZE PVD

POLISHED NICKEL PVD

SATIN BRASS PVD

SATIN NICKEL

25 YEAR PVD FINISH GUARANTEE

AW602

Solid Brass

ARCHITECTURAL HEAVY WEIGHT
REEDED PROJECTION DOOR STOP

Dimensions (mm)

Width: 25 Height: 25 Projection: 75



AW602DBZPVD

ANTIQUE BRASS

BLACK

DARK BRONZE PVD

POLISHED NICKEL PVD

SATIN BRASS PVD

SATIN NICKEL

25 YEAR PVD FINISH GUARANTEE

AW616

Solid Brass

CYLINDER PROJECTION DOOR STOP ON ROSE

Dimensions (mm)

Width: 32 Height: 32 Projection: 80



AW616DBZ

ANTIQUE BRASS

DARK BRONZE

POLISHED BRASS

POLISHED CHROME

POLISHED NICKEL

SATIN BRASS

SATIN CHROME

SATIN NICKEL

AW603

Solid Brass

ARCHITECTURAL HEAVY WEIGHT PLAIN FLOOR MOUNTED DOOR STOP

Dimensions (mm)

Width: 50 Height: 35 Projection: 50

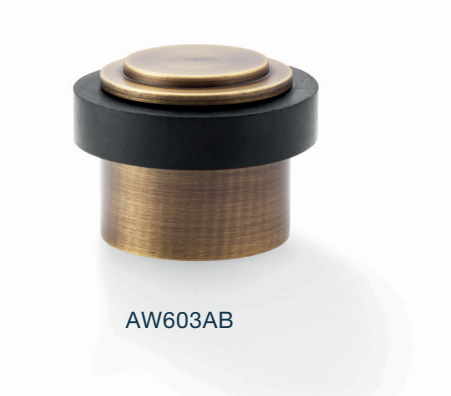

AW603AB

ANTIQUE BRASS

POLISHED NICKEL PVD

DARK BRONZE PVD

SATIN BRASS PVD

25 YEAR PVD FINISH GUARANTEE

AW631

Solid Brass

SHIELD FLOOR MOUNTED DOOR STOP

Dimensions (mm)

Width: 44 Height: 28 Projection: 44



AW631SC

ANTIQUE BRASS

POLISHED NICKEL

DARK BRONZE

SATIN BRASS

POLISHED BRASS

SATIN CHROME

POLISHED CHROME

SATIN NICKEL

AW638

Solid Brass

DOME TOP FLOOR MOUNTED DOOR STOP

Dimensions (mm)

Width: 38 Height: 35 Projection: 38



AW638PB

ANTIQUE BRASS

SATIN BRASS

POLISHED BRASS

SATIN CHROME

POLISHED CHROME

SATIN NICKEL

POLISHED NICKEL



What's in Style?

A Pop of Pink

For smaller kitchens, think smart design and consider details. This is key to creating a space that feels both functional and refined. The right hardware can make all the difference, compact pulls, and clever storage solutions help maximise space and keep surfaces clutter-free.

Satin nickel is an ideal finish for these environments, offering a soft, understated elegance that enhances light and adds a sense of openness. Its muted sheen blends effortlessly with both warm and cool palettes, making it a versatile choice that complements everything from minimalist cabinetry to more traditional styles. Even in compact spaces, satin nickel brings a cohesive feel that elevates the entire kitchen.

CARLISLE BRASS

CARLISLE BRASS


BOSCH
TASSIMO
ZANUSSI


HENDERSON
Scan me to view on our website
The most popular
PC Henderson products,
now stocked in Carlisle Brass
for next-day delivery.

Compliment your cabinet and bathroom hardware with our door handles



Scan here to view the brochure on our website!

Knurled Selection

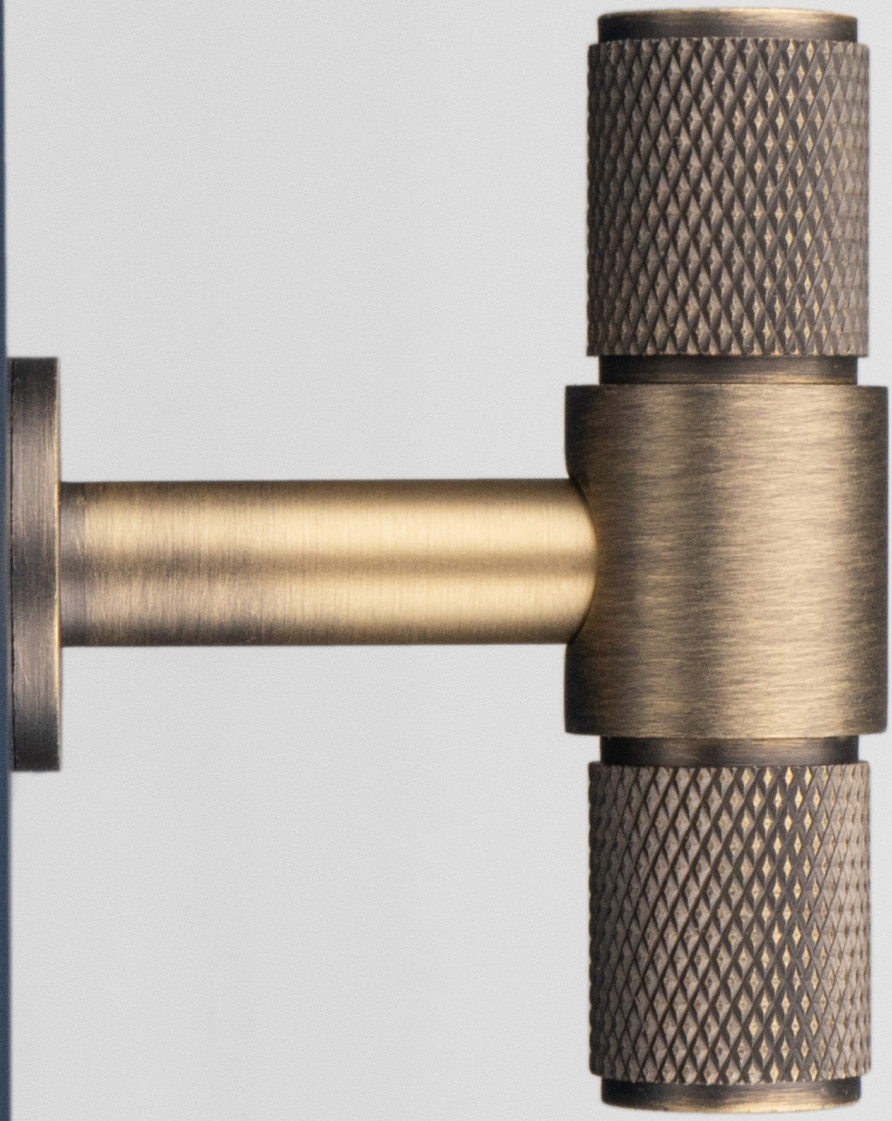

FTD701

Solid Brass

KNURLED T-BAR KNOB

Dimensions (mm)

Diameter: 13 Length: 50 Projection: 39



FTD701AB



FTD701ANT



FTD701MB



FTD701CP



FTD701SB



FTD701SN

ANTIQUE BRASS

ANTHRACITE

MATT BLACK

POLISHED CHROME

SATIN BRASS

SATIN NICKEL

FTD702

Solid Brass

KNURLED KNOB

Dimensions (mm)

Diameter: 18 Projection: 30



FTD702AB



FTD702ANT



FTD702MB



FTD702CP



FTD702SB



FTD702SN

ANTIQUE BRASS

ANTHRACITE

MATT BLACK

POLISHED CHROME

SATIN BRASS

SATIN NICKEL

Knurled Selection

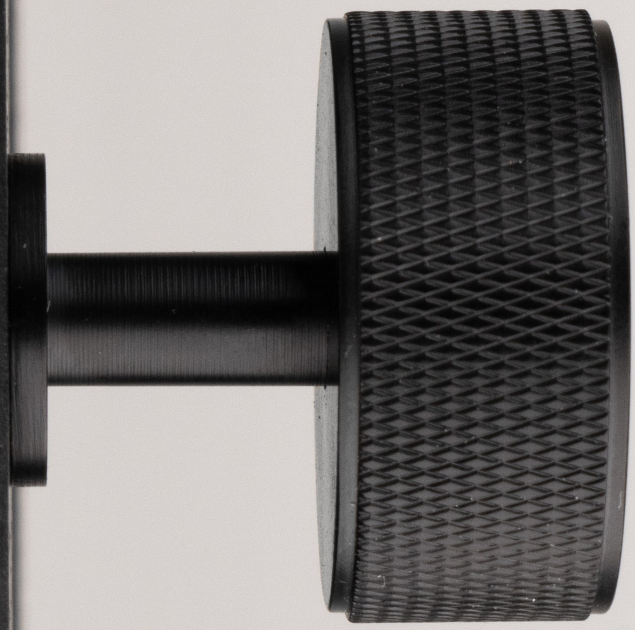

KNURLED RADIO KNOB

Dimensions (mm)
Diameter: 35 Projection: 34



FTD703AB



FTD703ANT



FTD703MB



FTD703CP



FTD703SB



FTD703SN



ANTIQUE BRASS



ANTHRACITE



MATT BLACK



POLISHED CHROME



SATIN BRASS



SATIN NICKEL

Knurled Selection



KNURLED PULL

Dimensions (mm)

FTD700B -	Centres: 128	Length: 158	Bar Diameter: 13	Projection: 36
FTD700C -	Centres: 160	Length: 190	Bar Diameter: 13	Projection: 36
FTD700E -	Centres: 224	Length: 254	Bar Diameter: 13	Projection: 36
FTD700H -	Centres: 320	Length: 350	Bar Diameter: 13	Projection: 36

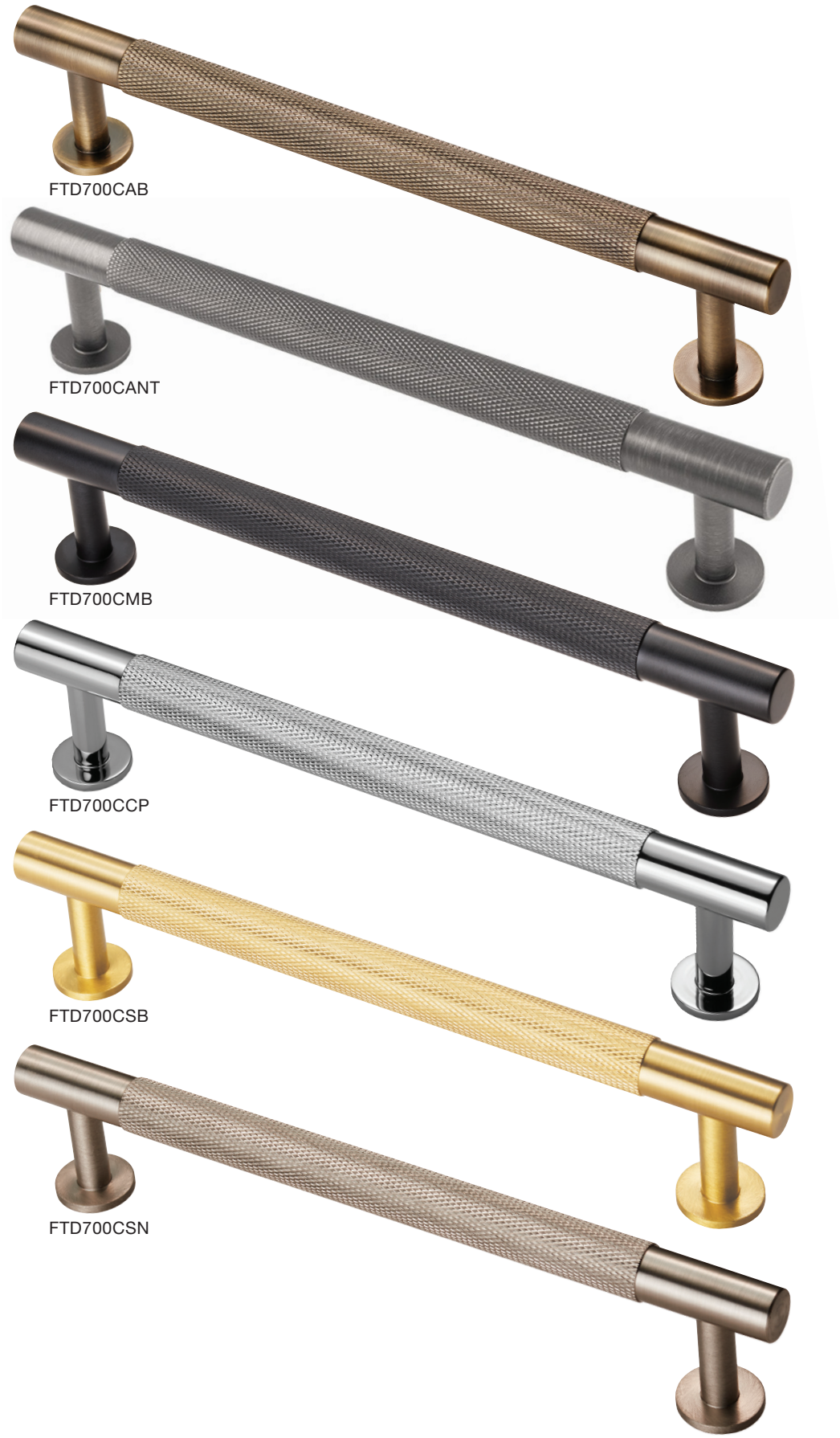

FTD700CAB

FTD700CANT

FTD700CMB

FTD700CCP

FTD700CSB

FTD700CSN

ANTIQUE BRASS

ANTHRACITE

MATT BLACK

POLISHED CHROME

SATIN BRASS

SATIN NICKEL





Lines Selection



LINES T-BAR KNOB

Dimensions (mm)

Diameter: 13 Length: 50 Projection: 39



FTD711AB



FTD711ANT



FTD711MB



FTD711CP



FTD711SB



FTD711SN

ANTIQUE BRASS

ANTHRACITE

MATT BLACK

POLISHED CHROME

SATIN BRASS

SATIN NICKEL

LINES KNOB

Dimensions (mm)

Diameter: 18 Projection: 30



FTD712AB



FTD712ANT



FTD712MB



FTD712CP



FTD712SB



FTD712SN

ANTIQUE BRASS

ANTHRACITE

MATT BLACK

POLISHED CHROME

SATIN BRASS

SATIN NICKEL

Lines Selection



LINES RADIO KNOB

Dimensions (mm)
Diameter: 35 Projection: 34



FTD713AB



FTD713ANT



FTD713MB



FTD713CP



FTD713SB



FTD713SN



ANTIQUE BRASS



ANTHRACITE



MATT BLACK



POLISHED CHROME



SATIN BRASS



SATIN NICKEL

Lines Selection



LINES PULL

Dimensions (mm)

FTD710B -	Centres: 128	Length: 158	Bar Diameter: 13	Projection: 36
FTD710C -	Centres: 160	Length: 190	Bar Diameter: 13	Projection: 36
FTD710E -	Centres: 224	Length: 254	Bar Diameter: 13	Projection: 36
FTD710H -	Centres: 320	Length: 350	Bar Diameter: 13	Projection: 36



FTD710CAB

FTD710CANT

FTD710CMB

FTD710CCP

FTD710CSB

FTD710CSN

ANTIQUE BRASS

ANTHRACITE

MATT BLACK

POLISHED CHROME

SATIN BRASS

SATIN NICKEL

Cupboard Pulls



VICTORIAN CUPBOARD PULL

Dimensions (mm)
Centres: 76 Length: 92 Projection: 24



C47AB



C47ANT



C47MB



C47CP



C47PB



C47PN



C47SB



C47SN



ANTIQUE BRASS



ANTHRACITE



MATT BLACK



POLISHED CHROME



POLISHED BRASS



POLISHED NICKEL



SATIN BRASS



SATIN NICKEL

Cupboard Knobs



VICTORIAN KNOB

Dimensions (mm)

M47A - Knob Diameter: 25	Projection: 25	Rose Diameter: 25
M47B - Knob Diameter: 32	Projection: 32	Rose Diameter: 32
M47C - Knob Diameter: 38	Projection: 38	Rose Diameter: 38
M47D - Knob Diameter: 42	Projection: 42	Rose Diameter: 42
M47E - Knob Diameter: 50	Projection: 50	Rose Diameter: 50



M47AB



M47ANT



M47MB



M47PB



M47CP



M47PN



M47SB



M47SC



M47SN



M47SSE



ANTIQUE BRASS



ANTHRACITE



POLISHED CHROME



MATT BLACK



POLISHED BRASS



POLISHED NICKEL



SATIN BRASS



SATIN CHROME



SATIN NICKEL



STAINLESS STEEL EFFECT

Cupboard Knobs



FTD348

CIRCULAR CABINET KNOB

Dimensions (mm)

FTD348A	Diameter: 26	Projection: 25	Base Diameter: 12
FTD348B	Diameter: 41	Projection: 25	Base Diameter: 12



FTD348AAB



FTD348BMB

ANTIQUE BRASS

POLISHED CHROME

MATT BLACK

POLISHED BRASS

SATIN BRASS

SATIN CHROME

SATIN NICKEL

ANDERSON KNOB

Dimensions (mm)

FTD720A	Knob Diameter: 32	Projection: 32	Rose Diameter: 32
FTD720B	Knob Diameter: 38	Projection: 38	Rose Diameter: 38
FTD720C	Knob Diameter: 42	Projection: 42	Rose Diameter: 42

POLISHED NICKEL

SATIN NICKEL



FTD720CPN



FTD720CSN



Can be used with or without rose

FTD720CSN



Cupboard Knobs



DK47

Solid Brass

DELAMAIN PLAIN KNOB

Dimensions (mm)

DK47B - Knob Diameter: 26	Projection: 31	Rose Diameter: 32
DK47C - Knob Diameter: 31	Projection: 36	Rose Diameter: 38
DK47D - Knob Diameter: 37	Projection: 44	Rose Diameter: 46



DK47BCP



DK47BFB



DK47BSC



DK47B

POLISHED CHROME

FLORENTINE BRONZE

POLISHED BRASS

SATIN CHROME

DELAMAIN FLOWER KNOB

Dimensions (mm)

DK48C - Knob Diameter: 31 Projection: 37 Rose Diameter: 38

POLISHED CHROME



DK48CCP





Can be used with or without the rose

DELAMAIN RINGED KNOB

Dimensions (mm)

DK49B - Knob Diameter: 28	Projection: 28	Rose Diameter: 28
DK49C - Knob Diameter: 35	Projection: 34	Rose Diameter: 40

POLISHED CHROME

FLORENTINE BRONZE

SATIN NICKEL



DK49CP



DK49CFB



DK49CSN



Can be used with or without the rose

QUEEN ANNE KNOB

Dimensions (mm)

M1003 - Knob Diameter: 23	Base Diameter: 25	Projection: 35
M1004 - Knob Diameter: 28	Base Diameter: 30	Projection: 39
M1005 - Knob Diameter: 35	Base Diameter: 40	Projection: 51



M1003CP



M1003FB



M1003MB



M1003PB



M1003SB



M1003SC



POLISHED CHROME



FLORENTINE BRONZE



MATT BLACK



POLISHED BRASS



SATIN BRASS



SATIN CHROME

BALL KNOB

Dimensions (mm)

CH6C - Knob Diameter: 25	Rose Diameter: 25	Projection: 30
CH6D - Knob Diameter: 30	Rose Diameter: 30	Projection: 36



CH6DCP



CH6CPB



CH6CSC



POLISHED CHROME



POLISHED BRASS



SATIN CHROME

FTD3015

Solid Brass

SOLID BRASS HIDDEN FINGER PULL

Dimensions (mm)

FTD3015A - Width: 25	Projection: 48
FTD3015B - Width: 50	Projection: 48
FTD3015C - Width: 75	Projection: 48



FTD3015CP



POLISHED CHROME



SATIN CHROME

FTD3015C not available in Satin Chrome

FTD1270A

Solid Bronze

SOLID BRONZE MUSHROOM KNOB

Dimensions (mm)

Knob Diameter: 30 Base Diameter: 19 Projection: 30



FTD1270ABR



BRONZE

FTD1275A

Solid Bronze

SOLID BRONZE COTTAGE KNOB

Dimensions (mm)

Knob Diameter: 38 Rose Diameter: 38 Projection: 34



FTD1275ABR



BRONZE

Hinges



CEAM 3D CONCEALED CABINET HINGE

Dimensions (mm)
76 x 14
Recess: 60 x 15



CI000929OTT00
Brass Plated

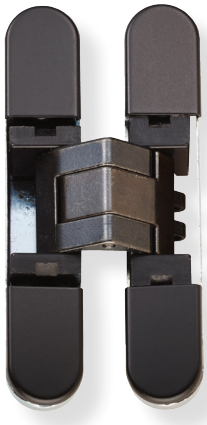

CI000929VNO00
Matt Black Varnish

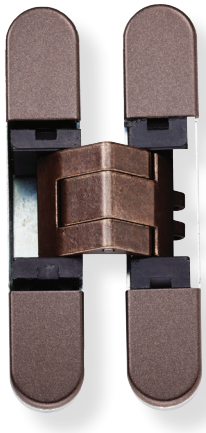

CI000929BRO00
Brass Bronze



CI000929NIK00
Polished Nickel



CI000929ARG00
Silver



POLISHED BRASS



MATT BLACK



BRASS BRONZE



POLISHED NICKEL



SILVER

FINIAL CABINET HINGE

Dimensions (mm)

64 x 35 Thickness: 2

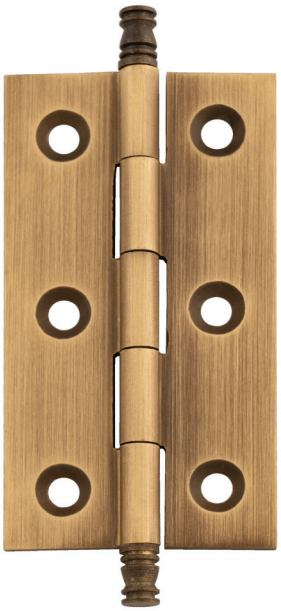

FTD805DAB



FTD805DSC

ANTIQUE BRASS

SATIN CHROME

BRASS H PATTERN HINGE

Dimensions (mm)

64 x 35 Thickness: 2



FTD810AB



FTD810PB

ANTIQUE BRASS

POLISHED BRASS

SOLID BRASS CABINET HINGE

Dimensions (mm)

50 x 28 Thickness: 2



FTD800CAB

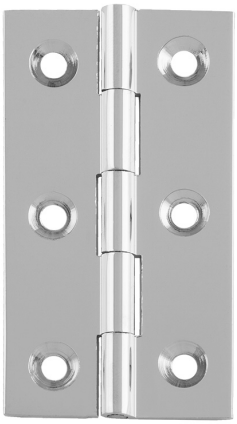

FTD800CCP



FTD800CPB

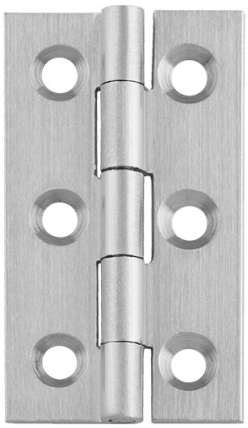

FTD800CSC



ANTIQUE BRASS



POLISHED CHROME



POLISHED BRASS



SATIN CHROME

SOLID BRASS CABINET HINGE

Dimensions (mm)

64 x 35 Thickness: 2



FTD800DAB

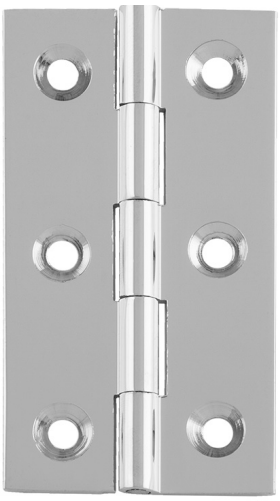

FTD800DCP



FTD800DMB



ANTIQUE BRASS



POLISHED CHROME



MATT BLACK



POLISHED BRASS



PEWTER



SATIN BRASS



SATIN CHROME



SATIN COPPER



SELF COLOUR


Yale
Scan me to view on our website
PENGUIN TWENTIETH-CENTURY CLASSICS
GRAHAM GREENE Brighton Rock
Evelyn Waugh A Handful of Dust
MODERN CLASSICS
MID-CENTURY MODERN
100 POSTCARDS OF ICONIC DESIGNS
THE RIVER A
CENTRE OF THE WORL
SIMON WINCHESTER
Introducing our range of the most popular Yale products, now stocked in Carlisle Brass for next-day delivery.

Keep up-to-date with all of our new products!

Browse all of our cabinet hardware from Alexander & Wilks to Carlisle Brass. Find exactly what you're looking for.

If you hold an account with us, get in touch to set up a web log-in to view prices and availability.

Visit our Knowledge Centre online and find all the information you will need. Whether it's technical advice, you're planning a project or downloading our latest catalogues.

Looking for line drawings?

Scroll down to technical details on the website and you can view all line drawings.

Scan me to view on our website

Art Deco



ART DECO KNOB

Dimensions (mm)

Knob Diameter: 30 Projection: 27 Rose Diameter: 20

POLISHED CHROME

MATT BLACK

SATIN NICKEL



ADR501BMB



ADR501BSN



ADR501BCP + AW893-38-PC

Why not try a backplate with it? See page 105

Art Deco



ART DECO HANDLE

Dimensions (mm)

Length: 190 Centre: 160 Projection: 35

POLISHED CHROME

MATT BLACK

SATIN NICKEL



ADR502CCP



ADR502CMB



ADR502CSN

FTD557

COTTAGE CUPBOARD PULL

Dimensions (mm)

Centres: 76 Length: 94 Projection: 24



FTD557GM

POLISHED CHROME

GUN METAL

SATIN NICKEL

FTD559

MODERN SHAKER CUPBOARD PULL

Dimensions (mm)

Centres: 96 Length: 124 Projection: 24



FTD559CP

POLISHED CHROME

SATIN NICKEL

FTD5515

OVAL PLATE CUPBOARD PULL

Dimensions (mm)

Centres: 87 Length: 106 Projection: 23



FTD5515PE

PEWTER

FTD555

TRADITIONAL CUPBOARD PULL

Dimensions (mm)

Centres: 64 Length: 104 Projection: 24



FTD555SN

ANTIQUE BRASS

ANTIQUE BURNISHED BRASS

SATIN BRASS

SATIN NICKEL

PEWTER

FTD5520

SQUARE PLATE CUPBOARD PULL

Dimensions (mm)

Centres: 77 Length: 90 Projection: 23



FTD5520PE

PEWTER

FTD558

OXFORD CUPBOARD PULL

Dimensions (mm)

Centres: 76 Length: 91 Projection: 20

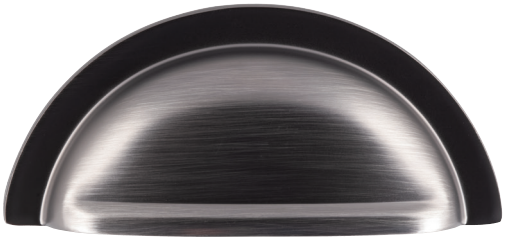

FTD558GM

MATT BLACK

SATIN NICKEL

SATIN COPPER

POLISHED CHROME

GUN METAL

FTD1068B

HAMMERED FLEUR DE LYS HANDLE

Dimensions (mm)

Width: 150 Centres: 102 Projection: 30

BLACK ANTIQUE



FTD1068BBA

FTD1044

RING PULL ON GOTHIC CROSS BACKPLATE

Dimensions (mm)

Width: 59 Ring Diameter: 42 Projection: 23

BLACK ANTIQUE



FTD1044BA

EDGE PULL

Dimensions (mm)

FTD302A - Size: 40 x 40	Centres: 25	Projection: 17
FTD302B - Size: 100 x 40	Centres: 80	Projection: 17
FTD302C - Size: 200 x 40	Centres: 160	Projection: 17

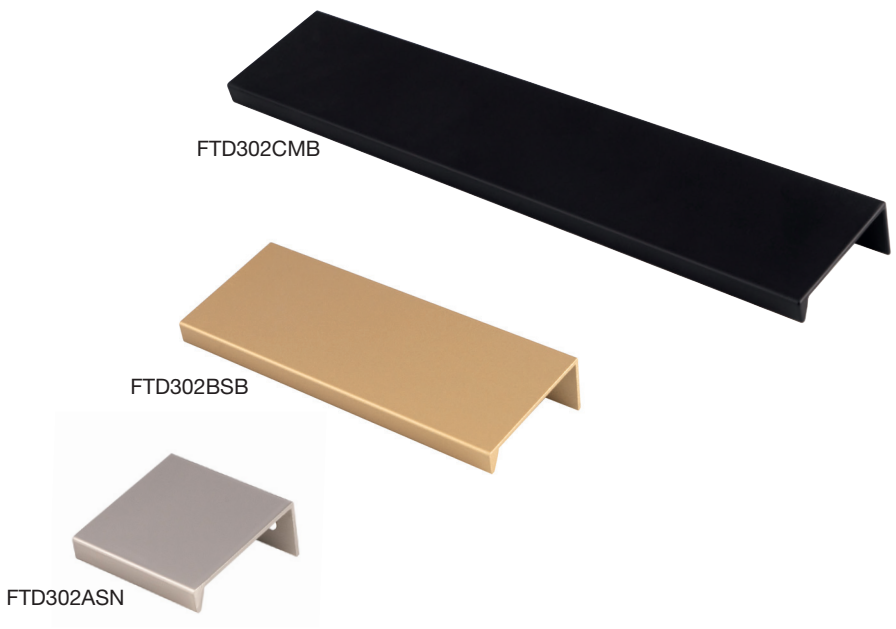

ANTIQUE BRASS

POLISHED CHROME

MATT BLACK

SATIN BRASS

SATIN NICKEL




Looking for more than cabinet hardware...
Scan me to view on our website
We have sliding door furniture too!

Flush Pull



AQ90

Solid Brass

FLUSH PULL

Dimensions (mm)
Length: 102 Width: 45 Depth: 14
Recess: 92 x 26 x 14



AQ90PB

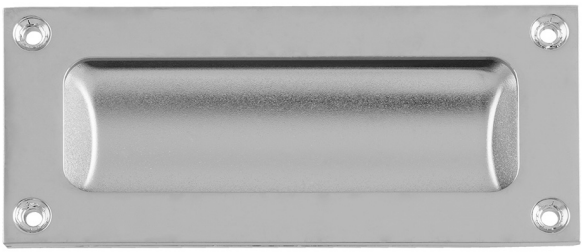

AQ90CP

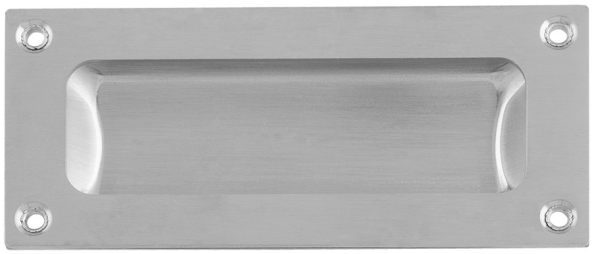

AQ90SC

POLISHED BRASS

POLISHED CHROME

SATIN CHROME

RECTANGULAR FLUSH PULL

Dimensions (mm)

FPH1000 - Length: 102 Width: 51
Recess: 70 x 23 x 12

FPH1180* - Length: 180 Width: 60
Recess: 120 x 27 x 18



FPH1000AB



FPH11180SSS

ANTIQUE BRASS

BRIGHT STAINLESS STEEL

MATT BLACK

STAINLESS STEEL BRASS

SATIN STAINLESS STEEL

* FPH1180 only available in BSS & SSS

RADIUS FLUSH PULL

Dimensions (mm)

Length: 120 Width: 41 Depth: 13.5
Recess: 85 x 23 x 15



FPH1001MB

ANTIQUE BRASS

BRIGHT STAINLESS STEEL

MATT BLACK

STAINLESS STEEL BRASS

SATIN STAINLESS STEEL

FPH1002

CIRCULAR FLUSH PULL

Dimensions (mm)

Diameter: 50 Inner Diameter: 32

Recess: 40 x 13



FPH1002BSS

BRIGHT STAINLESS STEEL

SATIN STAINLESS STEEL

FPH1003

CIRCULAR FLUSH PULL

Dimensions (mm)

Diameter: 80 Inner Diameter: 50

Recess: 60 x 16



FPH1003BSS

BRIGHT STAINLESS STEEL

SATIN STAINLESS STEEL

FPH1004

CIRCULAR FLUSH PULL

Dimensions (mm)

Diameter: 90

Recess: 72 x 20



FPH1004SSS

BRIGHT STAINLESS STEEL

SATIN STAINLESS STEEL

Cabinet Knobs



FTD515

TRADITIONAL PATTERN KNOB

Dimensions (mm)

Knob Diameter: 32 Rose Diameter: 19 Projection: 24

ANTIQUE BRASS

ANTIQUE BURNISHED BRASS

PEWTER

SATIN NICKEL



FTD515AB



FTD515ABB



FTD515PT

CH30A

Solid Brass

RINGED KNOB

Dimensions (mm)

Knob Diameter: 15 Rose Diameter: 15 Projection: 19

POLISHED CHROME

SATIN NICKEL



CH30ACP

DL47

Solid Brass

CLASSICAL VICTORIAN KNOB

Dimensions (mm)

DL47A - Knob Diameter: 25	Rose Diameter: 25	Projection: 26
DL47B - Knob Diameter: 32	Rose Diameter: 37	Projection: 31
DL47C - Knob Diameter: 36	Rose Diameter: 37	Projection: 35

POLISHED BRASS

POLISHED CHROME



DL47B



Can be used with or without the rose

DL47BCP

FTD525B

SHAKER STYLE KNOB

Dimensions (mm)

Knob Diameter: 34 Rose Diameter: 19 Projection: 27

SATIN NICKEL



FTD525BSN

FTD4045A

MARIN KNOB

Dimensions (mm)

Knob Size: 37 x 37 Rose Diameter: 16 Projection: 21



FTD4045ASN

POLISHED CHROME

SATIN NICKEL

FTD3565

HELIO KNOB

Dimensions (mm)

Knob Size: 30 Base Diameter: 8.5



FTD3565CP

POLISHED CHROME

SATIN NICKEL

FTD430A / FTD430B / FTD430C/ FTD430D

STAINLESS STEEL CYLINDRICAL KNOB

Dimensions (mm)

FTD430A - Knob Diameter: 16	Projection: 20
FTD430B - Knob Diameter: 20	Projection: 25
FTD430C - Knob Diameter: 25	Projection: 30



FTD430ASS

POLISHED STAINLESS

STAINLESS STEEL

FTD346

SILHOUETTE KNOB

Dimensions (mm)

Knob Diameter: 30 Base Diameter: 22 Projection: 25



FTD346CP

POLISHED CHROME

SATIN NICKEL

FTD523

DISC KNOB

Dimensions (mm)

Knob Diameter: 34 Base Diameter: 14 Projection: 27



FTD523SN

SATIN NICKEL

FTD255A

OVAL KNOB

Dimensions (mm)

Knob Size: 35 Base Diameter: 16



FTD255ASN

SATIN NICKEL

Cabinet Knobs

FTD600R

REEDED KNOB WITH FINIAL EARS

Dimensions (mm)

Knob Size: 73 Base Diameter: 26



FTD600RSN

SATIN NICKEL

FTD524 / FTD524S

OXFORD KNOB

Dimensions (mm)

FTD524 - Knob Diameter: 38	Base Diameter: 25	Projection: 26
FTD524S - Knob Diameter: 32	Base Diameter: 21	Projection: 21



FTD524SN



FTD425A / FTD425B

STAINLESS STEEL SPHERICAL KNOB

Dimensions (mm)

FTD425A - Knob Diameter: 25	Base Diameter: 25	Projection: 31
FTD425B - Knob Diameter: 30	Base Diameter: 30	Projection: 36



FTD425BSS



FTD425BSN



Can be used with or without the rose

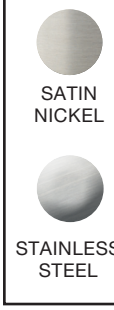

FTD521

TEMPERANCE KNOB

Dimensions (mm)

Knob Diameter: 34 Base Diameter: 22 Projection: 27



FTD521AB



FTD4020A

NOVUS KNOB

Dimensions (mm)

Knob Diameter: 44 Base Diameter: 23 Projection: 19



FTD4020ASN



POLISHED CHROME



SATIN NICKEL

FTD620A / FTD620B / FTD620C

PORCELAIN KNOB

Dimensions (mm)

FTD620A - Knob Diameter: 32	Base Diameter: 28	Projection: 28
FTD620B - Knob Diameter: 37	Base Diameter: 31	Projection: 32
FTD620C - Knob Diameter: 43	Base Diameter: 40	Projection: 41



FTD620APWH



WHITE PORCELAIN

FTD630A

PORCELAIN MUSHROOM PATTERN KNOB

Dimensions (mm)

Knob Diameter: 37 Base Diameter: 28 Projection: 35



FTD630AABIC



ANTIQUE BRASS / IVORY CRACKLE GLAZE



ANTIQUE STEEL MIDNIGHT BLUE CRACKLE GLAZE



IVORY CRACKLE GLAZE FLORENTINE BRONZE



POLISHED CHROME & MIDNIGHT BLUE CRACKLE GLAZE

FTD670

CRYSTAL CLEAR FACETED KNOB

Dimensions (mm)

FTD670A - Knob Diameter: 25	Base Diameter: 18	Projection: 37
FTD670B - Knob Diameter: 31	Base Diameter: 21	Projection: 44
FTD670C - Knob Diameter: 35	Base Diameter: 21	Projection: 49
FTD670D - Knob Diameter: 40	Base Diameter: 23	Projection: 52



FTD670BCTC



CLEAR TRANSLUCENT BRASS



CLEAR TRANSLUCENT CHROME

FTD690

CRYSTAL CLEAR BALL KNOB

Dimensions (mm)

FTD690A - Knob Diameter: 30	Base Diameter: 28	Projection: 39
FTD690B - Knob Diameter: 34	Base Diameter: 28	Projection: 47



FTD690BCTC



CLEAR TRANSLUCENT CHROME

FTD4025

GAMMA KNOB

Dimensions (mm)

Height: 49 Width: 49 Projection: 23



FTD4025CP



POLISHED CHROME

Cabinet Knobs



FTD1265

HOLLOW VICTORIAN KNOB

Dimensions (mm)

FTD1265B - Knob Diameter: 31	Base Diameter: 33	Projection: 36
FTD1265C - Knob Diameter: 37	Base Diameter: 38	Projection: 41



FTD1265BPB



Can be used with or without the rose

POLISHED CHROME

POLISHED BRASS

SATIN CHROME

FTD1078B

PORCELAIN KNOB

Dimensions (mm)

Knob Diameter: 32	Base Diameter: 37	Projection: 41



FTD1078BPE

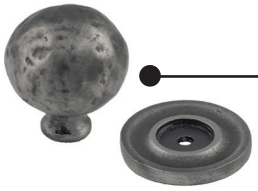

Can be used with or without the rose

BLACK ANTIQUE

PEWTER

FTD585/ FTD585A

HAMMERED FINISH KNOB

Dimensions (mm)

FTD585A - Knob Diameter: 32	Base Diameter: 18	Projection: 26
FTD585 - Knob Diameter: 37	Base Diameter: 19	Projection: 29



FTD585AS

ANTIQUE STEEL

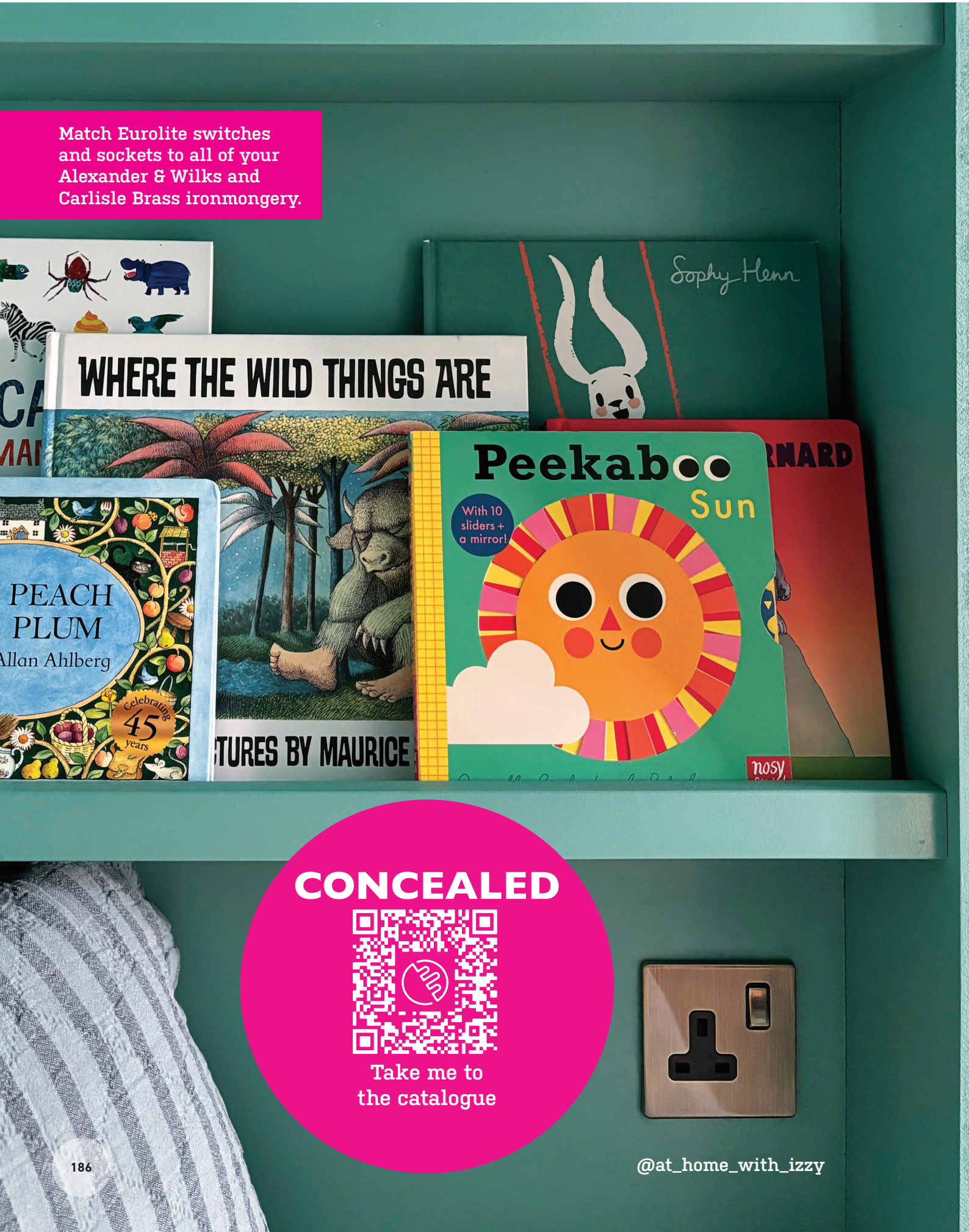
Match Eurolite switches and sockets to all of your Alexander & Wilks and Carlisle Brass ironmongery.
WHERE THE WILD THINGS ARE
Sophy Henn
Peekaboo
Sun
With 10 sliders + a mirror!
nosy
PEACH PLUM
Allan Ahlberg
Celebrating 45 years
CONCEALED
Take me to the catalogue
@at_home_with_izzy

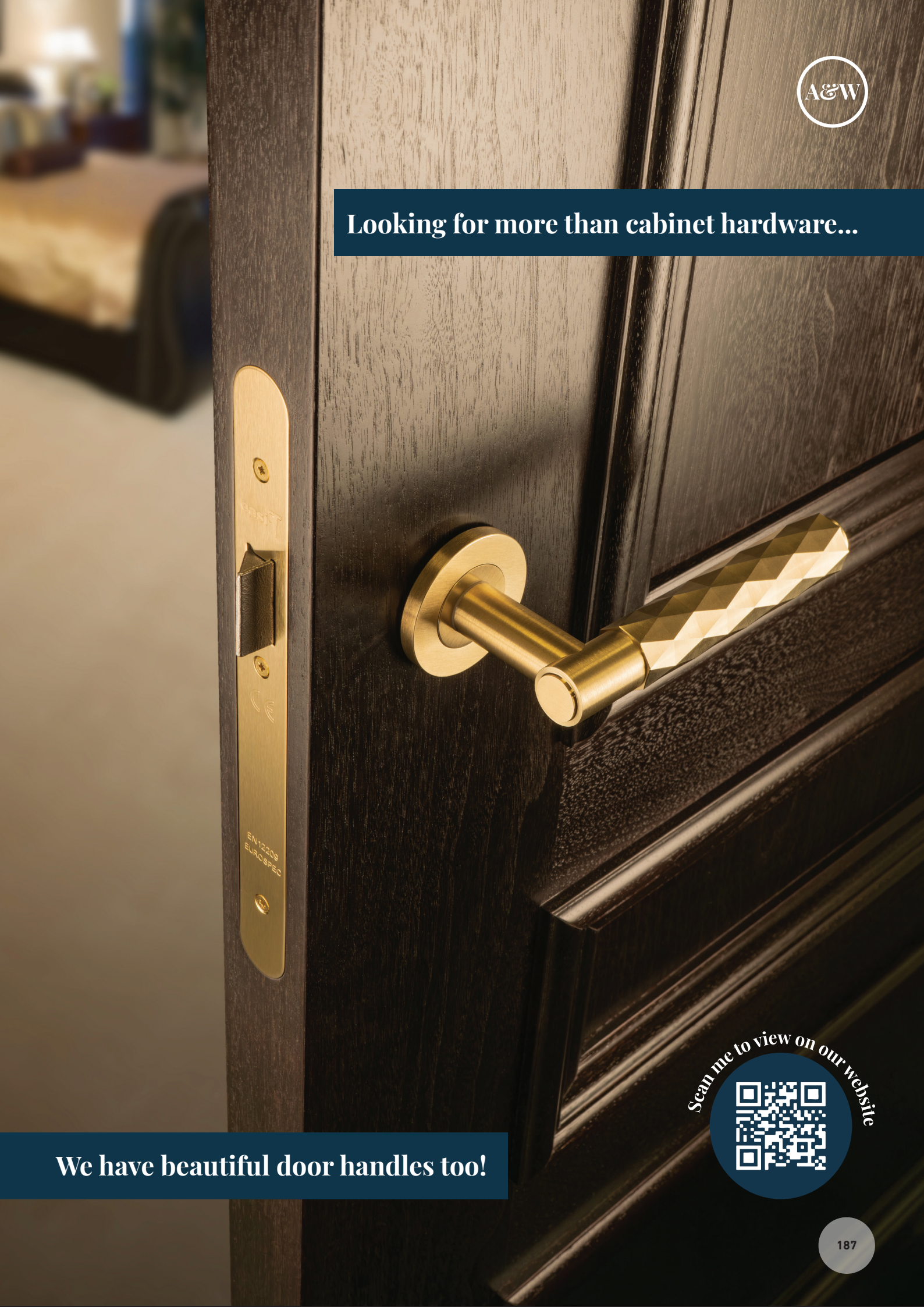
A&W
Looking for more than cabinet hardware...
EN12209
EURO SPEC
We have beautiful door handles too!
Scan me to view on our website

Cabinet Pull Handles



FTD410

STAINLESS STEEL T-BAR HANDLE

Dimensions (mm)

FTD410A - Length: 146	Centres: 96	Projection: 30
FTD410B - Length: 178	Centres: 128	Projection: 30
FTD410C - Length: 210	Centres: 160	Projection: 30



STAINLESS STEEL



FTD410CSS

STEEL T-BAR HANDLE

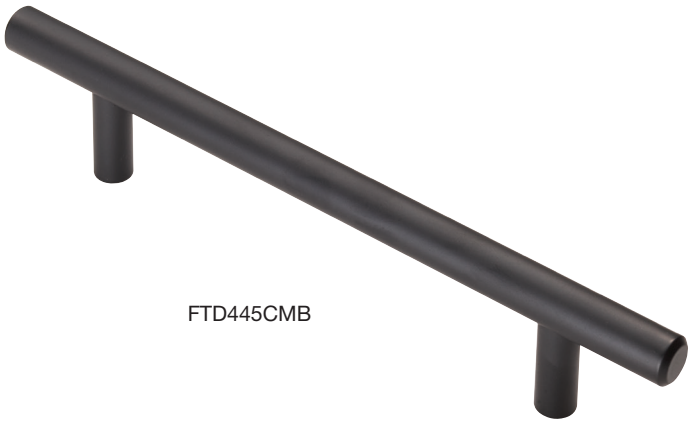

FTD445CMB

FTD445M

ANTIQUE BRASS

MATT BLACK

SATIN NICKEL

FTD445C
FTD445F
FTD445M

ANTIQUE BRASS

POLISHED CHROME

MATT BLACK

SATIN NICKEL

FTD445A
FTD445B
FTD445D
FTD445E
FTD445J

POLISHED CHROME

SATIN NICKEL

FTD445H
FTD445L
FTD445N
FTD445P

SATIN NICKEL

Dimensions (mm)

FTD445A -	Length: 156	Centres: 96	Bar Width: 12	Projection: 35
FTD445B -	Length: 188	Centres: 128	Bar Width: 12	Projection: 35
FTD445C -	Length: 220	Centres: 160	Bar Width: 12	Projection: 35
FTD445D -	Length: 252	Centres: 192	Bar Width: 12	Projection: 35
FTD445E -	Length: 284	Centres: 224	Bar Width: 12	Projection: 35
FTD445F -	Length: 348	Centres: 288	Bar Width: 12	Projection: 35
FTD445H -	Length: 444	Centres: 384	Bar Width: 12	Projection: 35
FTD445J -	Length: 508	Centres: 448	Bar Width: 12	Projection: 35
FTD445L -	Length: 572	Centres: 512	Bar Width: 12	Projection: 35
FTD445M -	Length: 668	Centres: 608	Bar Width: 12	Projection: 35
FTD445N -	Length: 700	Centres: 640	Bar Width: 12	Projection: 35
FTD445P -	Length: 828	Centres: 768	Bar Width: 12	Projection: 35

MINI T-BAR HANDLE

Dimensions (mm)

Length: 100 Centres: 64 Bar Width: 8 Projection: 27



FTD444SN

POLISHED CHROME

SATIN NICKEL

FTD401C / FTD401F

BLOCK HANDLE

Dimensions (mm)

FTD401C - Length: 169	Centres: 160	Bar Width: 10	Projection: 31
FTD401F - Length: 329	Centres: 320	Bar Width: 10	Projection: 31

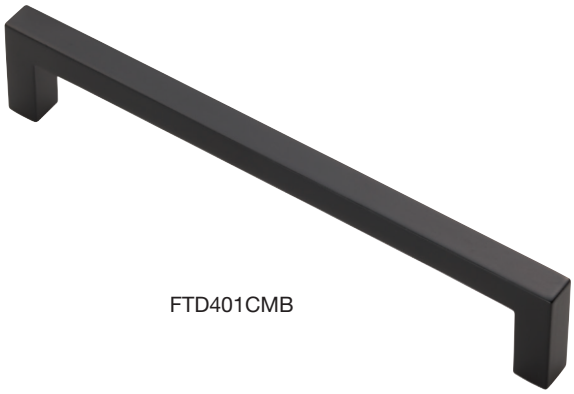

FTD401CMB



ANTIQUE BRASS



POLISHED CHROME



MATT BLACK



SATIN BRASS



SATIN NICKEL



SATIN COPPER

FTD401F not available in Satin Copper

FTD3065

SLIM D HANDLE

Dimensions (mm)

FTD3065A - Length: 152	Centres: 128	Bar Width: 8	Projection: 26
FTD3065B - Length: 190	Centres: 160	Bar Width: 8	Projection: 26
FTD3065C - Length: 220	Centres: 192	Bar Width: 8	Projection: 26
FTD3065D - Length: 290	Centres: 256	Bar Width: 8	Projection: 26

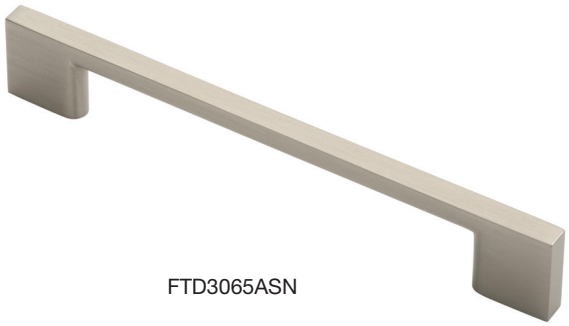

FTD3065ASN



POLISHED CHROME



SATIN NICKEL

FTD3065A and FTD3065D not available in Polished Chrome

FTD403

STAINLESS STEEL LINEAR HANDLE

Dimensions (mm)

FTD403A - Length: 110	Centres: 96	Bar Width: 14	Projection: 35
FTD403B - Length: 142	Centres: 128	Bar Width: 14	Projection: 35
FTD403C - Length: 174	Centres: 160	Bar Width: 14	Projection: 35
FTD403D - Length: 206	Centres: 192	Bar Width: 14	Projection: 35



FTD403ASSS



SATIN STAINLESS STEEL

FTD460

D HANDLE

Dimensions (mm)

FTD460A -	Length: 106	Centres: 96	Bar Width: 10	Projection: 30
FTD460B -	Length: 138	Centres: 128	Bar Width: 10	Projection: 30
FTD460C -	Length: 170	Centres: 160	Bar Width: 10	Projection: 30
FTD460D -	Length: 202	Centres: 192	Bar Width: 10	Projection: 30



FTD460ACP



POLISHED CHROME



SATIN NICKEL

FTD3150

VENTURI D HANDLE

Dimensions (mm)

FTD3150A - Length: 146	Centres: 128	Bar Width: 18.5	Projection: 34
FTD3150B - Length: 181	Centres: 160	Bar Width: 20	Projection: 36



FTD3150ACP



POLISHED CHROME



SATIN NICKEL

FTD520

SHAKER STYLE HANDLE

Dimensions (mm)

Length: 128	Centres: 76	Bar Width: 17	Projection: 26



FTD520CP



POLISHED CHROME



SATIN BRASS



SATIN NICKEL

FTD4750

BAR HANDLE

Dimensions (mm)

FTD4750B - Length: 168	Centres: 128	Bar Width: 14	Projection: 36
FTD4750C - Length: 200	Centres: 160	Bar Width: 14	Projection: 36
FTD4750D - Length: 232	Centres: 192	Bar Width: 14	Projection: 36
FTD4750E - Length: 296	Centres: 256	Bar Width: 14	Projection: 36
FTD4750F - Length: 360	Centres: 320	Bar Width: 14	Projection: 36
FTD4750G - Length: 488	Centres: 448	Bar Width: 14	Projection: 36
FTD4750N - Length: 648	Centres: 608	Bar Width: 14	Projection: 36
FTD4750S - Length: 904	Centres: 864	Bar Width: 14	Projection: 36

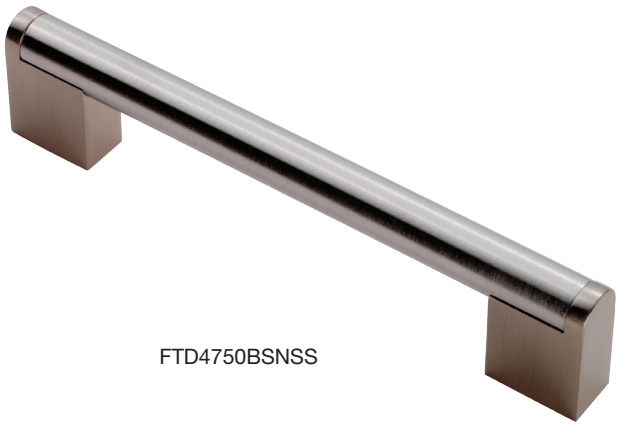

FTD4750BSNSS



SATIN NICKEL/ STAINLESS STEEL

FTD3165

BRIDGE HANDLE

Dimensions (mm)

FTD3165B - Length: 169	Centres: 128	Bar Width: 14	Projection: 26
FTD3165C - Length: 207	Centres: 160	Bar Width: 14	Projection: 26

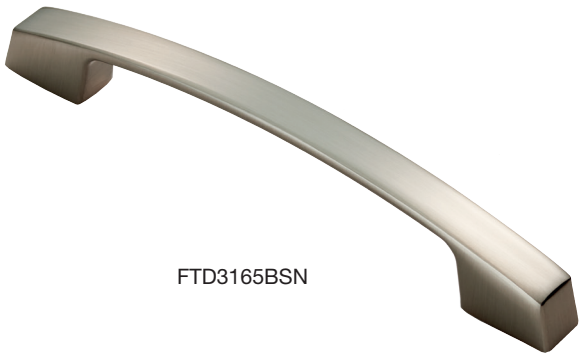

FTD3165BSN

FTD3165B



SATIN NICKEL

FTD3165C



SATIN NICKEL



SATIN COPPER

FTD470

KEYHOLE HANDLE

Dimensions (mm)

FTD470B - Length: 141	Centres: 128	Bar Width: 14	Projection: 32
FTD470C - Length: 172	Centres: 160	Bar Width: 14	Projection: 32
FTD470D - Length: 204	Centres: 192	Bar Width: 14	Projection: 32
FTD470E - Length: 236	Centres: 224	Bar Width: 14	Projection: 32
FTD470J - Length: 460	Centres: 448	Bar Width: 14	Projection: 32
FTD470L - Length: 588	Centres: 576	Bar Width: 14	Projection: 32

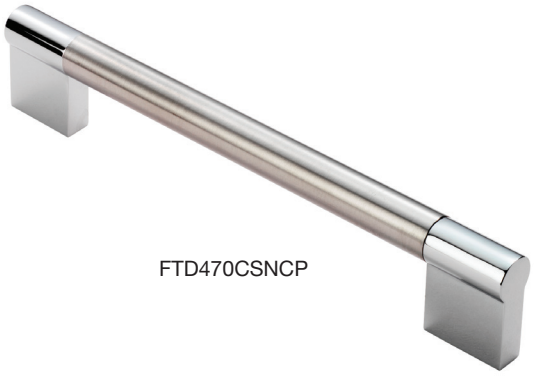

FTD470CSNCP



SATIN NICKEL/ POLISHED CHOME

FTD485

BAUHAUS HANDLE

Dimensions (mm)

FTD485C - Length: 176	Centres: 160	Bar Width: 16	Projection: 38
FTD485F - Length: 336	Centres: 320	Bar Width: 16	Projection: 38



FTD485CSNCP



SATIN NICKEL/ POLISHED CHOME

FTD495

RAIL HANDLE

Dimensions (mm)

FTD495C - Length: 200	Centres: 160	Bar Width: 14	Projection: 33
FTD495F - Length: 360	Centres: 320	Bar Width: 14	Projection: 33

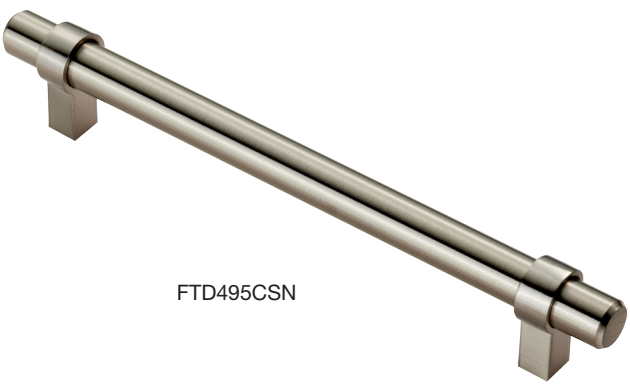

FTD495CSN



SATIN NICKEL

CPD1

CABINET D PULL HANDLE

Dimensions (mm)

CPD1096 - Length: 106	Centres: 96	Bar Width: 10	Projection: 30
CPD1128 - Length: 138	Centres: 128	Bar Width: 10	Projection: 30
CPD1160 - Length: 170	Centres: 160	Bar Width: 10	Projection: 30

SATIN STAINLESS STEEL



CPD1096SSS

CPM1

STAINLESS STEEL SOLID MITRED PULL HANDLE

Dimensions (mm)

CPM1096 - Length: 106	Centres: 96	Bar Width: 10	Projection: 30
CPM1128 - Length: 138	Centres: 128	Bar Width: 10	Projection: 30

SATIN STAINLESS STEEL

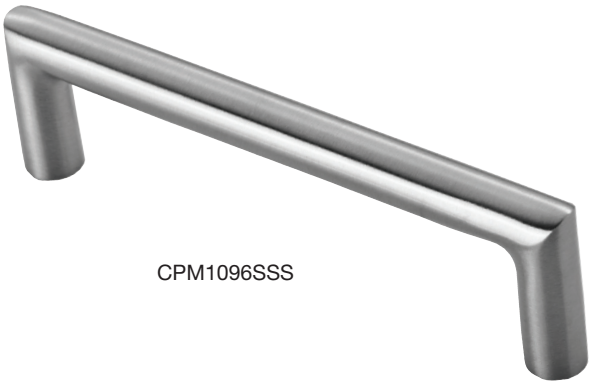

CPM1096SSS



FTD402

PIPE HANDLE

Dimensions (mm)

FTD402B - Length: 152 Centres: 128 Bar Width: 12 Projection: 38

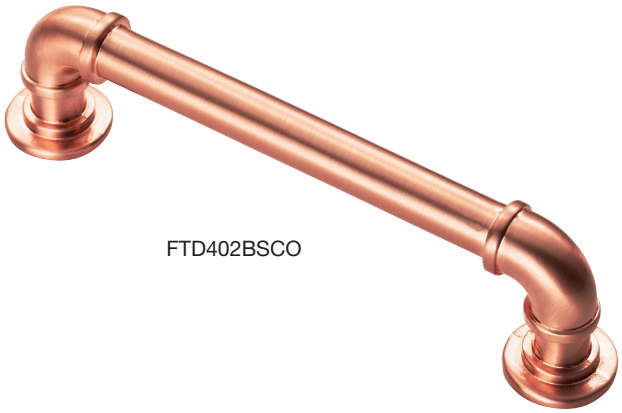

FTD402BSCO

PEWTER

SATIN COPPER

SATIN NICKEL

FTD273

HALCYON HANDLE

Dimensions (mm)

FTD273B - Length: 166	Centres: 128	Bar Width: 16	Projection: 24
FTD273C - Length: 203	Centres: 160	Bar Width: 16	Projection: 24



FTD273SN

SATIN NICKEL

FTD3440

SOLO HANDLE

Dimensions (mm)

Length: 154 Centres: 128 Bar Width: 24 Projection: 24



FTD3440SN

SATIN NICKEL

FTD4220

OVENCO HANDLE

Dimensions (mm)

FTD4220C - Length: 240 Centres: 160 Bar Width: 12 Projection: 35

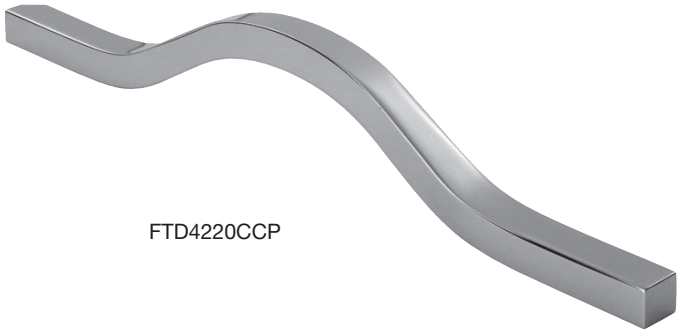

FTD4220CCP



POLISHED CHROME

FTD2080B

CHUNKY ARCHED GRIP HANDLE

Dimensions (mm)

FTD2080B - Length: 194 Centres: 160 Bar Width: 17 Projection: 40



FTD2080SN



SATIN NICKEL

FTD450

CURVED CONVEX GROP HANDLE

Dimensions (mm)

FTD450A -	Length: 114	Centres: 96	Bar Width: 10	Projection: 30
FTD450B -	Length: 153	Centres: 128	Bar Width: 10	Projection: 31
FTD450C -	Length: 190	Centres: 160	Bar Width: 10	Projection: 32
FTD450D -	Length: 226	Centres: 192	Bar Width: 10	Projection: 32
FTD450E -	Length: 256	Centres: 224	Bar Width: 10	Projection: 32
FTD450F -	Length: 338	Centres: 288	Bar Width: 10	Projection: 32
FTD450G -	Length: 372	Centres: 320	Bar Width: 10	Projection: 34
FTD450H -	Length: 408	Centres: 352	Bar Width: 10	Projection: 38



FTD450CMB



POLISHED CHROME



SATIN NICKEL

FTD450C only available in matt black



MATT BLACK

FTD450D and FTD450E not available in Polished Chrome

FTD3170

VALETTA BOW HANDLE

Dimensions (mm)

FTD3170A - Length: 185	Centres: 160	Projection: 26
FTD3170B - Length: 218	Centres: 192	Projection: 26
FTD3170C - Length: 338	Centres: 320	Projection: 28



FTD3170BCCP

POLISHED CHROME

SATIN NICKEL

FTD317A and FTD317C not available in Polished Chrome

FTD230

DIMPLE EFFECT CURVED HANDLE

Dimensions (mm)

Length: 156 Centres: 128 Bar Width: 16 Projection: 27

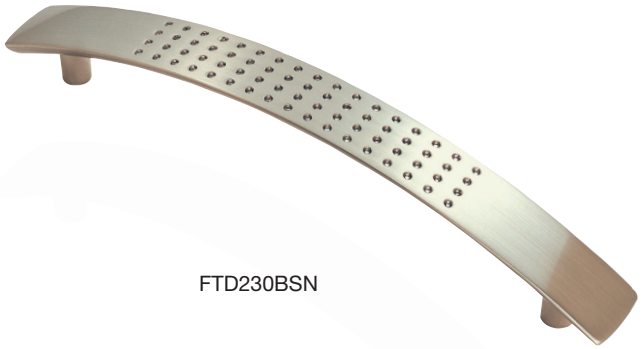

FTD230BSN

SATIN NICKEL

FTD605R

REEDED HANDLE

Dimensions (mm)

Length: 150 Centres: 128 Bar Width: 23 Projection: 40



FTD605RSN

SATIN NICKEL

FTD2035

RADIUSED END FLAT BOW HANDLE

Dimensions (mm)

FTD2035A - Length: 140	Centres: 128	Bar Width: 12	Projection: 19
FTD2035B - Length: 178	Centres: 160	Bar Width: 18	Projection: 26



FTD2035ASN

FTD2035A



POLISHED CHROME



SATIN NICKEL

FTD2035B



SATIN NICKEL

FTD505

STEPPED EDGE BOW HANDLE

Dimensions (mm)

Length: 130	Centres: 76	Bar Width: 16	Projection: 25



FTD505ABB



ANTIQUE BURNISHED BRASS



SATIN NICKEL

FTD2040

CONCAVE BOW HANDLE

Dimensions (mm)

FTD2040A - Length: 162	Centres: 128	Bar Width: 19	Projection: 24
FTD2040B - Length: 198	Centres: 160	Bar Width: 23	Projection: 29

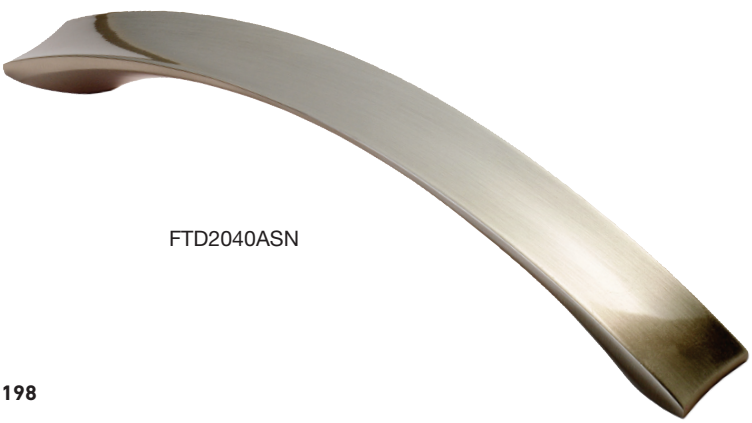

FTD2040ASN



POLISHED CHROME



SATIN NICKEL

FTD2040A only available in Satin Nickel

FTD2040B only available in Polished Chrome

FTD380

WAISTED FLAT BOW HANDLE

Dimensions (mm)

FTD380A - Length: 138	Centres: 96	Bar Width: 16	Projection: 22
FTD380B - Length: 172	Centres: 128	Bar Width: 16	Projection: 27



FTD380ASN



SATIN NICKEL

FTD3160

CURVA BOW HANDLE

Dimensions (mm)

FTD3160A - Length: 172	Centres: 160	Bar Width: 25	Projection: 24
FTD3160B - Length: 238	Centres: 224	Bar Width: 25	Projection: 34

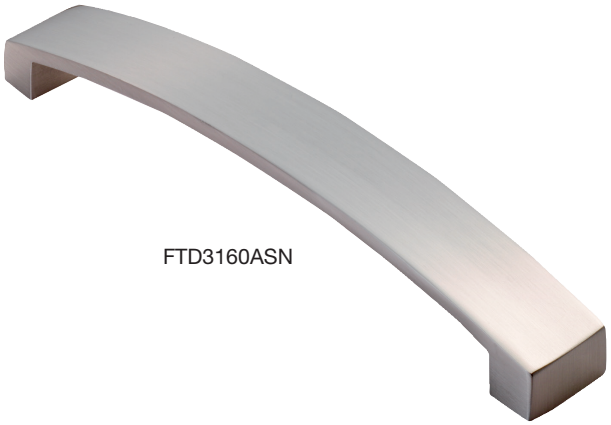

FTD3160ASN



POLISHED CHROME



SATIN NICKEL

FTD343

PLATYPUS BOW HANDLE

Dimensions (mm)

Length: 165	Centres: 128	Bar Width: 23	Projection: 28



FTD343SN



POLISHED CHROME



SATIN NICKEL

Accessories



FTD870SV

PUSH TO OPEN LATCH

Dimensions (mm)

Length: 145 Width: 25 Depth: 13

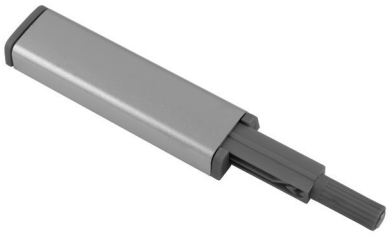

FTD870SV

SILVER

FTD855

HEAVY PATTERN CABLE TIDY

Dimensions (mm)

Height: 73.5 Depth: 22.5



FTD855CP

POLISHED CHROME

SATIN NICKEL

ELECTRO BRASSED

WF13

SOLID BRASS T-HANDLE FASTENER

Dimensions (mm)

Length: 62 Width: 18.5 Projection: 35



WF13PB



POLISHED CHROME



SATIN CHROME



POLISHED BRASS

FTD815

DOUBLE BALL CATCH

Dimensions (mm)

FTD815A - Length: 43	Width: 8	Projection: 9
FTD815B - Length: 49	Width: 9	Projection: 10
FTD815C - Length: 60	Width: 11	Projection: 12
FTD815D - Length: 69	Width: 12	Projection: 15



FTD815ASC



SATIN CHROME



SELF COLOUR

FTD840 / FTD850

SUPERIOR STEEL MAGNETIC CATCH

Dimensions (mm)

FTD840 - Length: 37	Width: 12.5	6kg Pull
FTD850 - Length: 37	Width: 12.5	3.5kg Pull

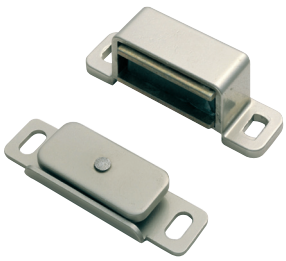

FTD840NP



BLACK



FLORENTINE BRONZE



ELECTRO BRASSED



NICKEL PLATED

FTD850 not available in Matt Black

FTD835

NYLON MAGNETIC CATCH

Dimensions (mm)

FTD835AN - Length: 42	Width: 14	Depth: 14
FTD835BN - Length: 56	Width: 14	Depth: 15



FTD835ANWH



WHITE

H4.170.35.10

170 DEGREE SOFT CLOSE HINGE



BLACK NICKEL PLATED

H4.100.35.10 / H4.100.35.20 / H4.100.35.30

FULL OVERLAY SOFT CLOSE HINGE

H4.100.35.10 - Full

H4.100.35.20 - Half

H4.100.35.30 - Inset



BLACK NICKEL PLATED

P4.100.35.00 / P4.100.35.02 / P4.100.35.A00

MOUNTING PLATE / ADJUSTABLE PLATE

P4.100.35.00 - 0mm Mounting Plate

P4.100.35.02 - 2mm Mounting Plate

P4.100.35.A00 - 0mm Adjustable Plate

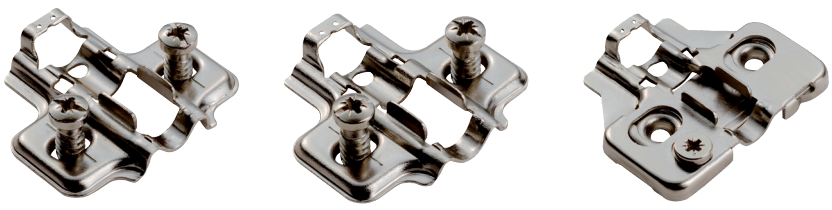

BRIGHT ZINC PLATED

FITTING PROCEDURE

Clamp the hinge to the plate shown

(a)

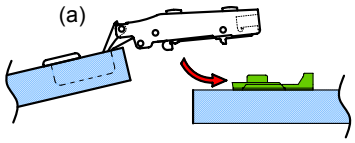

Press down the hinge arm to lock the plate as shown as direction arrow in

(b)

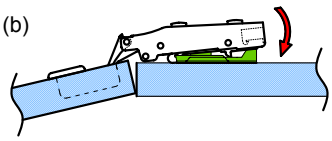

Disassembling shown as diagram (c) by pushing the clip button

(c)

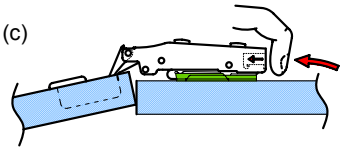

OVERLAY CALCULATIONS FOR PLATE SECTION

Inset
H=4.5+K+A

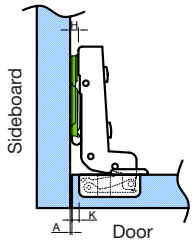

Reveal Calculations

A / K / H	3	4	5	6
0	1.5	0.5	-0.5	-1.5
2	3.5	2.5	1.5	0.5
4	5.5	4.5	3.5	2.5

Half Overlay
H=5+K-D

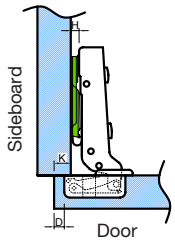

Overlay Calculations

D / K / H	3	4	5	6
0	17	18	19	20
2	15	16	17	18
4	13	14	15	16

Full Overlay
H=14+K-D

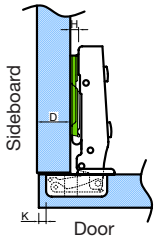

Overlay Calculations

D / K / H	3	4	5	6
0	8	9	10	11
2	6	7	8	9
4	4	5	6	7

ADJUSTMENT RANGE

Height Adjustment

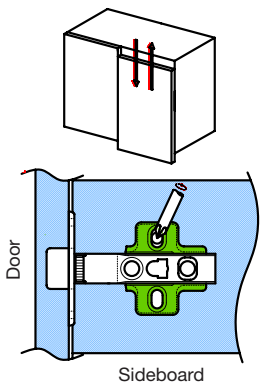

Depth Adjustment

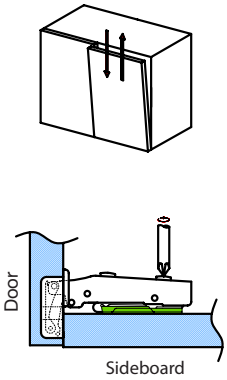

Side Adjustment

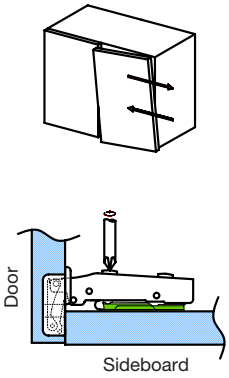

Home Inspiration





Get the look:

Carlisle Brass	Carlisle Brass	Eurolite
Lines Pull Handles	Lines Radio Knob	2 Gang Double Socket
Satin Brass	Satin Brass	Satin Brass
FTD710SB	FTD713SB	ECSB2SOB



Bathroom Accessories



Bathroom Accessories



GRADE 316 SINGLE TOWEL RAIL

Dimensions (mm)

LX21 Length: 450	Projection: 85	Centres: 398	Rose Diameter: 52
LX22 Length: 655	Projection: 85	Centres: 600	Rose Diameter: 52



LX22SPVD

LX21	LX22
STAINLESS STEEL	BRIGHT STAINLESS STEEL
	MATT BLACK
	SATIN BRASS PVD
	STAINLESS STEEL

25 YEAR FINISH

GRADE 316 ROBE HOOK

Dimensions (mm)

Height: 54	Projection: 44	Rose Diameter: 52



LX03MB

BRIGHT STAINLESS STEEL	SATIN BRASS PVD
MATT BLACK	STAINLESS STEEL

25 YEAR FINISH

GRADE 316 PAPER HOLDER

Dimensions (mm)

Length: 156	Projection: 90	Rose Diameter: 52



LX07MB

BRIGHT STAINLESS STEEL	SATIN BRASS PVD
MATT BLACK	STAINLESS STEEL

25 YEAR FINISH

LW07

PAPER HOLDER

Dimensions (mm)

Rose Diameter: 50 Projection: 50



LW07CP



POLISHED CHROME

LW21

SINGLE TOWEL RAIL

Dimensions (mm)

Overall Length: 525 Projection: 90 Fixing Centres: 475



LW21CP

POLISHED CHROME

Bathroom Accessories



Bathroom Accessories



LW02

DOUBLE ROBE HOOK

Dimensions (mm)

Projection: 50 Rose Diameter: 50 Overall Width: 59



LW02CP



POLISHED CHROME

LW05

TOWEL RING

Dimensions (mm)

Projection: 92 Rose Size: 50 Ring Size: 182 Overall Height: 240



LW05CP



POLISHED CHROME



Accessories

AA25

HAT & COAT HOOK

Dimensions (mm)

Overall Height: 136 Width: 33 Projection: 64



AA25MB



ANTIQUE BRASS



POLISHED CHROME



MATT BLACK



MATT BRONZE



POLISHED BRASS



SATIN BRASS



SATIN CHROME



SATIN NICKEL

AA26

VICTORIAN ROBE HOOK

Dimensions (mm)

Overall Height: 46 Width: 19 Projection: 40



AA26CP



POLISHED CHROME



POLISHED BRASS



SATIN CHROME

AA27

VICTORIAN DOUBLE ROBE HOOK

Dimensions (mm)

Overall Height: 55 Width: 64 Projection: 26



AA27PB



POLISHED CHROME



POLISHED BRASS



SATIN CHROME

AQ25

HEAVY HAT & COAT HOOK

Dimensions (mm)

Overall Height: 145 Width: 36 Projection: 76



AQ25PB



POLISHED CHROME



POLISHED BRASS



SATIN CHROME

AA21 / AA23

DOOR STOP WITH ROSE

Dimensions (mm)

AA21 - Projection: 71 Rose Diameter: 32

AA23 - Projection: 83 Rose Diameter: 32



AA21MB



ANTIQUE BRASS



MATT BLACK



MATT BRONZE



POLISHED BRASS



SATIN BRASS

AZ21

WALL MOUNTED DOOR STOP

Dimensions (mm)

Projection: 71 Rose Diameter: 32



AZ21SN

POLISHED CHROME

POLISHED NICKEL

SATIN CHROME

SATIN NICKEL

AZ22

WALL MOUNTED DOOR STOP

Dimensions (mm)

Projection: 71 Rose Diameter: 16



AZ22CP

POLISHED CHROME

SATIN CHROME

AA22 / AA122

WALL MOUNTED CYLINDER DOOR STOP

Dimensions (mm)

AA22 - Projection: 71 Diameter: 16

AA122 - Projection: 116 Diameter: 16



AA22PB

POLISHED CHROME

POLISHED BRASS

SATIN CHROME

AA22 only available in Polished Brass

AA20

OVAL FLOOR MOUNTED DOOR STOP

Dimensions (mm)

AA21 - Height: 26 Diameter: 45



AA20AB

ANTIQUE BRASS

POLISHED CHROME

MATT BLACK

MATT BRONZE

POLISHED BRASS

POLISHED NICKEL

SATIN BRASS

SATIN CHROME

SATIN NICKEL

AZ20

OVAL FLOOR MOUNTED DOOR STOP

Dimensions (mm)

Height: 26 Diameter: 45



AZ20CP

POLISHED CHROME

SATIN CHROME

DSF3020CP / DSF2020PB / DSF5020SC

FLOOR MOUNTED DOOR STOP

Dimensions (mm)

Height: 35 Diameter: 38



DSF3020CP : POLISHED CHROME

DSF2020PB : POLISHED BRASS

DSF5020SC : SATIN CHROME


You can match cabinet hardware to your door handles
Browse our range of door handles
View door handles from all Carlisle Brass brands including Alexander & Wilks, Manital and Serozzetta.

A special thanks to...



Found on pages:
006 & 030



Found on pages:
044



Found on page:
032



Found on pages:
084 & 092



Found on page:
024, 026, 048, 050 & 104



Found on page:
186

Finishes

ALEXANDER & WILKS

* 	**AB** ANTIQUE BRASS
	**BL** BLACK
	**DBZ** DARK BRONZE
	**DBZPVD** DARK BRONZE PVD
	**PB** POLISHED BRASS
	**PBL** POLISHED BRASS LACQUERED
	**PC** POLISHED CHROME
	**PN** POLISHED NICKEL
	**PNPVD** POLISHED NICKEL PVD
	**PWT** PEWTER EFFECT
	**SB** SATIN BRASS
	**SBPVD** SATIN BRASS PVD
	SC SATIN CHROME
	**SN** SATIN NICKEL

25 Year Finish Guarantee

Applies to all Alexandar & Wilks and Carlisle Brass products with a PVD Finish

10 Year Mechanical Guarantee

Applies to all Alexandar & Wilks and Carlisle Brass products

CARLISLE BRASS

ANT Anthracite	**PC** Polished Chrome
AB Antique Brass	**MCCP** Polished Chrome & Midnight Blue Crackle Glaze
* **ABB** Antique Burnished Brass	**PB** Polished Brass
* **ABIC** Antique Brass/ Ivory Crackle Glaze	**PN** Polished Nickel
AS Antique Steel	**SB** Satin Brass
ASMC Antique Steel Midnight Blue Crackle Glaze	**SC** Satin Chrome
BA Black Antique	**SCO** Satin Copper
BRO Brass Bronze	**SN** Satin Nickel
BSS Bright Stainless Steel	**SNCP** Satin Nickel / Polished Chrome
BR Bronze	**SS** Stainless Steel
CP Polished Chrome	**SSS** Satin Stainless Steel
CTC Clear Translucent Chrome	**SNSS** Satin Nickel/ Stainless Steel
EB Electro Brassed	**SCOL** Self Colour
* **FB** Florentine Bronze	**SV** Silver
GM Gun Metal	**SPVD** Satin Stainless Brass
ICFB Ivory Crackle Glaze Florentine Bronze	**W** White
MB Matt Black	
PE Pewter	

* Please note, this product has an applied finish and although we strive for consistency, the appearance may vary from batch to batch.

Index

A

AA122 216
AA20 217
AA21 215
AA22 216
AA23 215
AA25 214
AA26 214
AA27 215
ADR501B 165
ADR502C 167
AQ25 215
AQ90 173
AW000 110
AW064 110
AW075 110
AW450 115
AW451 117
AW452 119
AW453 119
AW454 121
AW455 201
AW600 126
AW601 126
AW602 126
AW603 127
AW616 126
AW631 127
AW638 127
AW730 101
AW770 123
AW773 123
AW774 123
AW775 125
AW776 125
AW777 125
AW800-20 33
AW800-35 33
AW801-55 35
AW801B-55 61
AW801R-55 51
AW802-30 45
AW802-38 45
AW804-55 65
AW806-30 17
AW807K-29 39
AW807K-35 39
AW807R-29 53
AW807R-35 53
AW808-32 79
AW808-38 79
AW809-128 36
AW809-160 36
AW809-224 36
AW809B-128 59
AW809B-160 59
AW809B-224 59
AW809R-128 49
AW809R-160 49
AW809R-224 49
AW809R-448 49
AW810-128 31
AW810-160 31
AW810-192 31
AW810-224 31
AW810-448 31
AW810-96 31
AW811-128 87
AW811-160 87
AW811-96 87
AW813-128 15
AW813-160 15
AW813-224 15
AW814-128 89
AW814-160 89
AW814-192 89
AW815-128 91
AW815-160 91
AW815-192 91
AW816-30 67
AW816-35 67
AW817-160 69
AW819-160 43
AW820-30 71
AW820-38 71
AW821-30 81
AW821-38 81
AW825-25 75
AW825-32 75
AW825-38 75
AW826-34 11
AW826-38 11
AW828-33 19
AW828-40 19
AW829-55 21
AW830-128 23
AW830-160 23
AW830-224 23
AW832-25 55
AW832-32 55
AW835-38 13
AW836-32 83
AW836-38 83
AW837-128 85
AW837-160 85
AW837-224 85
AW841-38 41
AW846-160 25
AW847-30 27
AW849-38 77
AW893-38 53
AW895-25 103
AW895-30 103
AW895-35 103
AW899 109
AW903 93
AW905 7
AW906 9
AW908-150 109
AW908-37 109
AW909 95
AW910 97
AW911-100 99
AW912 73
AWBP128 107
AWBP160 107
AWBP192 107
AWBP224 107
AWBP76 105
AZ20 217
AZ21 216
AZ22 216

C

C47 149
CH30A 177
CH6 156
CI000929 159
CPD1 194

CPM 194

D

DK47 154
DK48 155
DK49 155
DL47 177
DSF2020PB 217
DSF3020CP 217
DSF5020SC 217

F

FPH1000 174
FPH1001 174
FPH1002 175
FPH1003 175
FPH1004 175
FPH1180 174
FTD1044 170
FTD1068B 170
FTD1078B 185
FTD1265 185
FTD1270A 157
FTD1275A 157
FTD2035 198
FTD2040 198
FTD2080B 196
FTD230 197
FTD255A 179
FTD273 195
FTD3015 157
FTD302 171
FTD3065 190
FTD3150 191
FTD3160 199
FTD3165 192
FTD3170 197
FTD343 199
FTD3440 195
FTD346 179
FTD348 152
FTD3565 178
FTD380 199
FTD401C 190
FTD401F 190
FTD402 195
FTD4020A 182
FTD4025 183
FTD403 190
FTD4045A 178
FTD410 188
FTD4220 196
FTD425A 180
FTD425B 180
FTD430A 178
FTD430B 178
FTD430C 178
FTD430D 178
FTD444 189
FTD445 189
FTD450 196
FTD460 191
FTD470 193
FTD4750 192
FTD485 193
FTD495 193
FTD505 198
FTD515 176
FTD520 191
FTD521 180
FTD523 179
FTD524 180
FTD524S 180
FTD525B 177
FTD5515 168
FTD5520 169
FTD555 169
FTD557 168
FTD558 169
FTD559 168
FTD585 185
FTD585A 185
FTD600R 180
FTD605R 197
FTD620A 182
FTD620B 182
FTD620C 182
FTD630A 182
FTD670 183
FTD690 183
FTD700 139
FTD701 135
FTD702 135
FTD703 137
FTD710 147
FTD711 143
FTD712 143
FTD713 145
FTD720 153
FTD800C 161
FTD800D 161
FTD805D 160
FTD810 160
FTD815 201
FTD835 201
FTD840 201
FTD850 201
FTD855 200
FTD870SV 200

H

H4.100.35.10 202
H4.100.35.20 202
H4.100.35.30 202
H4.170.35.10 202

L

LW02 213
LW05 213
LW21 210
LX03 209
LX07 207&208
LX21 209
LX22 209

M

M1003 156
M1004 156
M1005 156
M47 151

P

P4.100.35.00 202
P4.100.35.02 202
P4.100.35.A00 202

W

WF13 201

Home Inspiration





Get the look:

Alexander & Wilks

Brunel Knurled T-Bar Cabinet Pull

Black

AW810-96-BL

The paper used to create this catalogue is both FSC® certified and Carbon Balanced (WLT - World Land Trust accredited). Sterling are an ISO 14001 accredited company who use 100% vegetable based inks.

- Re-using heat generated by the presses to heat the factory during winter
- Reduction of chemicals and water used on all presses
- Solar panels on the factory roof that save electricity and regenerate power

FSC® MIX Paper from responsible sources FSC® C017574 www.fsc.org

sterling®

PAPER CARBON BALANCED WORLD LAND TRUST™

DISCLAIMER - At the time of publication all information was correct. We reserve the right to make technical changes.